



LEGEND

- SET 5/8" REBAR WITH SURVEY CAP
- SET MAIL & WASHER
- FOUND 5/8" REBAR WITH SURVEY CAP
- FENCE
- IRRIGATION DITCH

ROADWAY SECTION

COUNTY ROAD PLAN No. 1

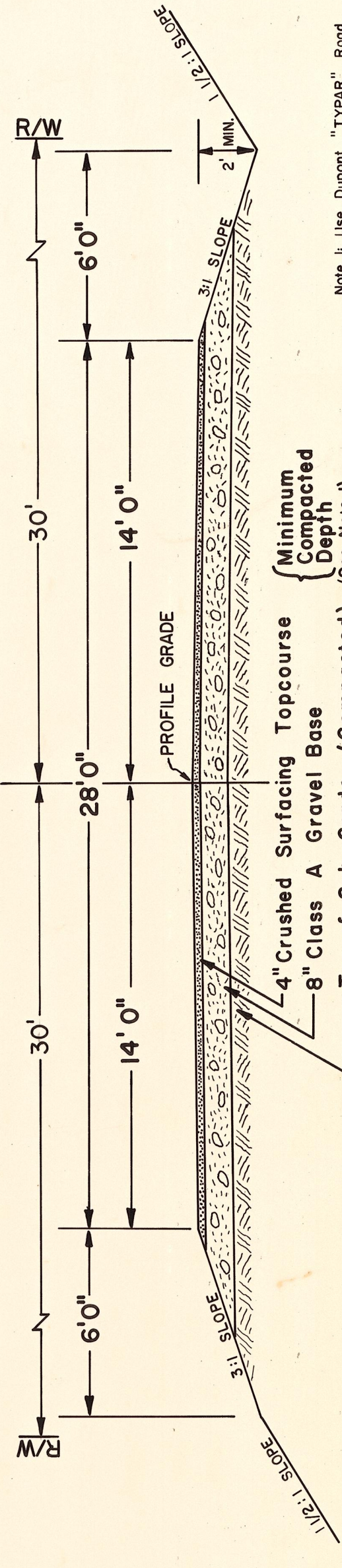

Note: Use DuPont "TYRAX" Road Stabilizer Fabric Mat or Road equivalent in unstable sub-grade.

ALL MATERIAL USED MUST FIRST BE APPROVED BY THE COUNTY ENGINEER

EXAMINED AND APPROVED this 4th day of Sept AD, 1984

D.S. BERDANT, P.E.
DIRECTOR OF PUBLIC WORKS

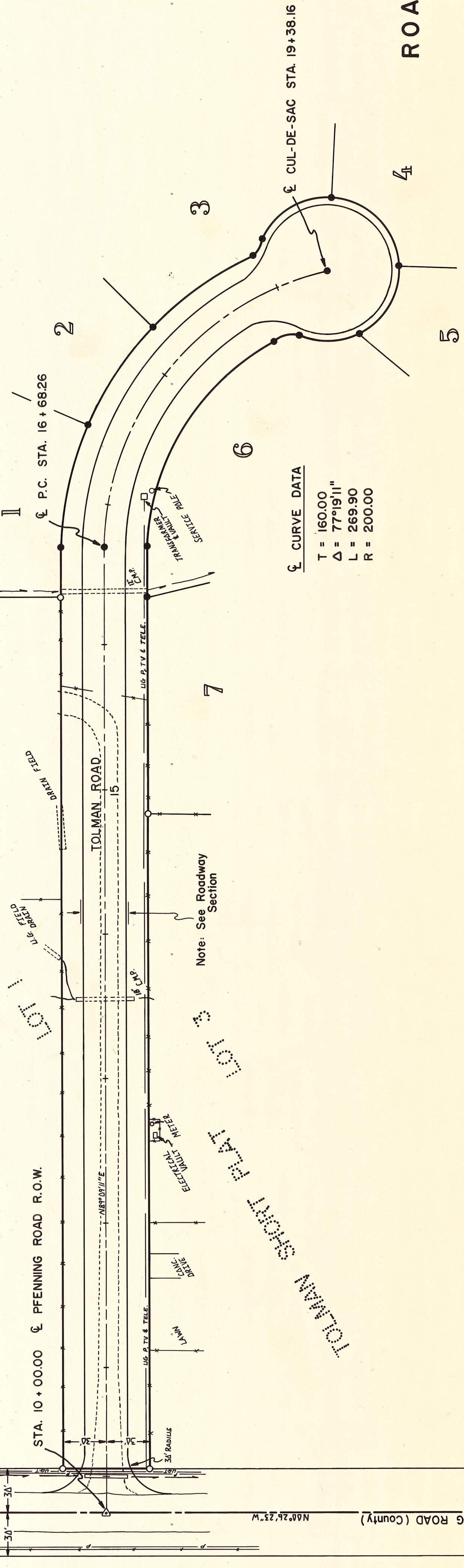

CURVE DATA
T = 160.00
Δ = 77°19'11"
L = 269.90
R = 200.00

TOLMAN ROAD

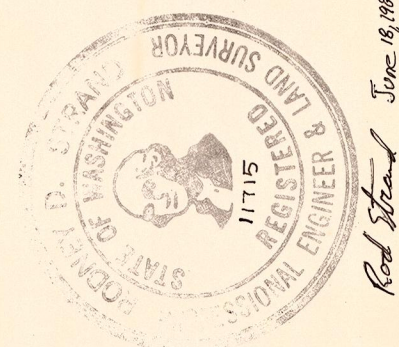
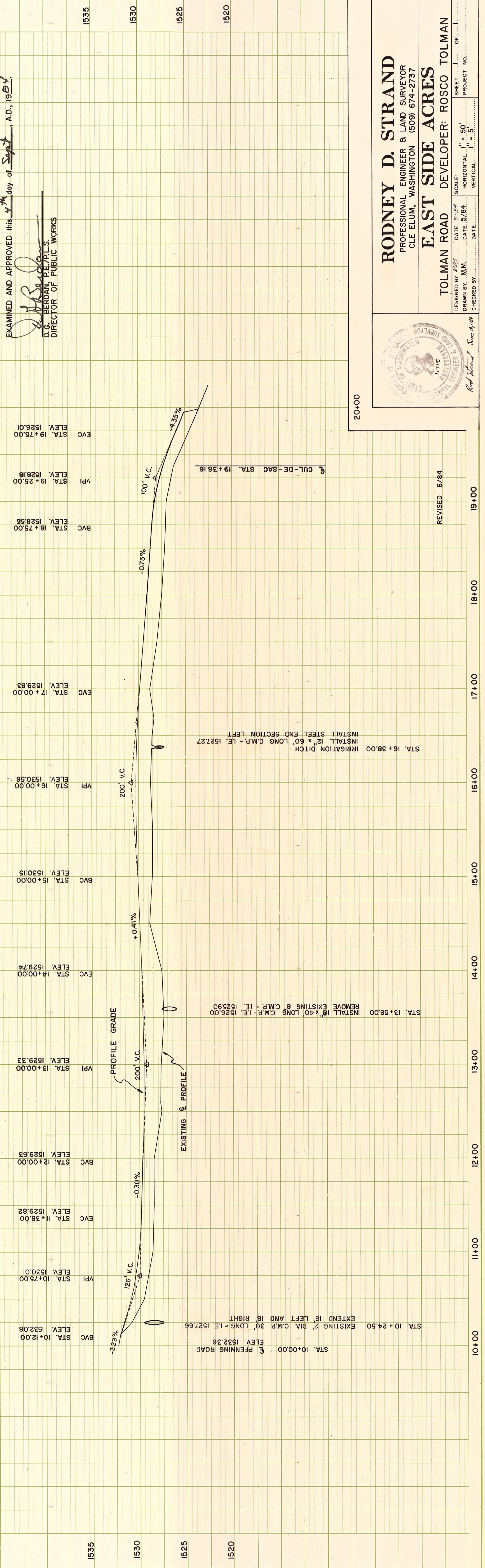

RODNEY D. STRAND
PROFESSIONAL ENGINEER & LAND SURVEYOR
CLE ELUM, WASHINGTON (609) 674-2737

EAST SIDE ACRES
TOLMAN ROAD DEVELOPER: ROSCO TOLMAN

DESIGNED BY: R.D.S. DATE: 5/84
DRAWN BY: M.M. DATE: 5/84
CHECKED BY: DATE: 5/84
SCALE: HORIZONTAL 1" = 50'
VERTICAL 1" = 5'

PLAN
SURVEYED BY: _____ DATE: _____
NOTED BY: _____
NOTE BOOK NO. _____
ALIGNMENT CHECKED BY: _____
RT. OF WAY CHECKED BY: _____

PROFILE
SURVEYED BY: _____ DATE: _____
NOTED BY: _____
NOTE BOOK NO. _____
GRADES CHECKED BY: _____
STRUCTURE NOTATIONS CHECKED BY: _____

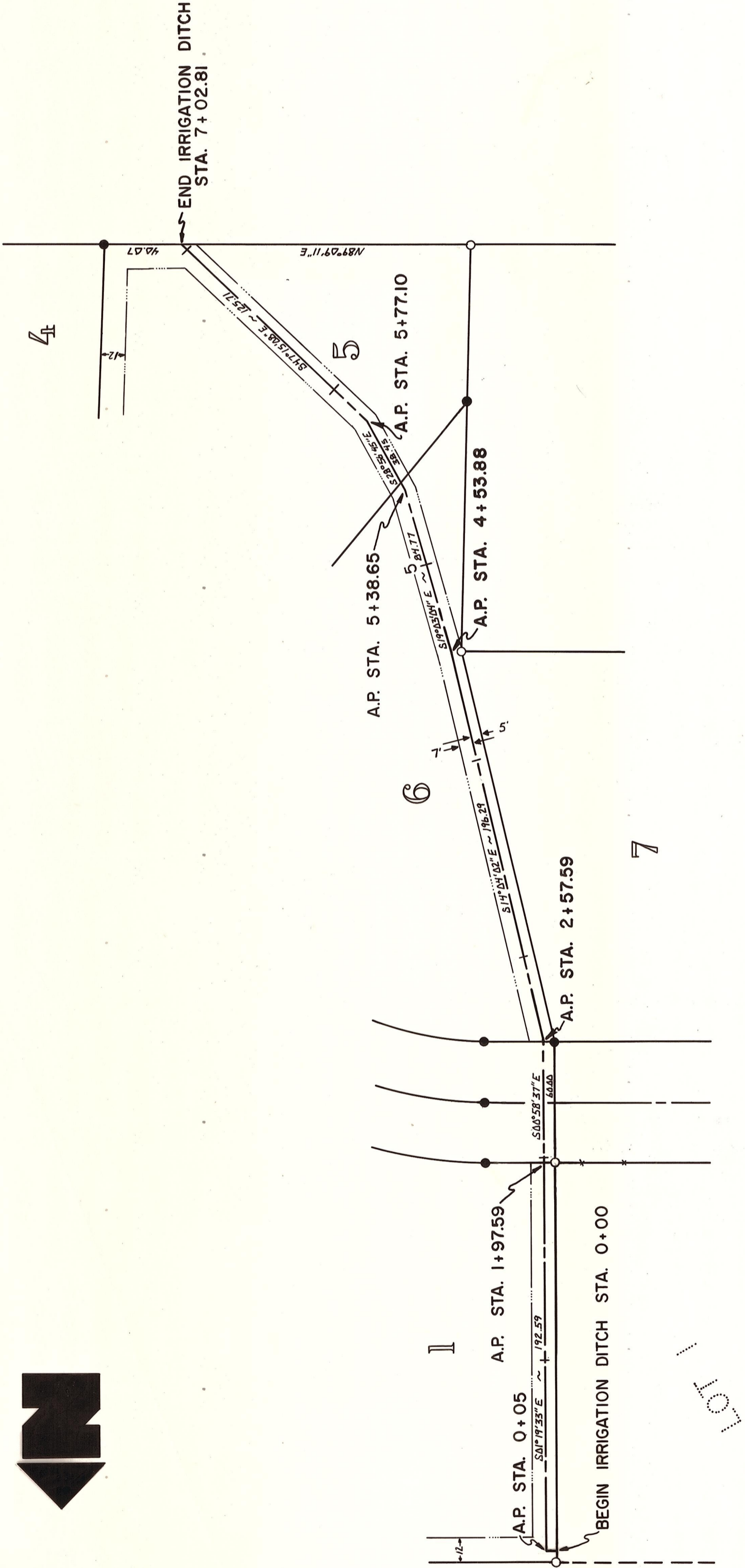

TYPICAL DITCH SECTION

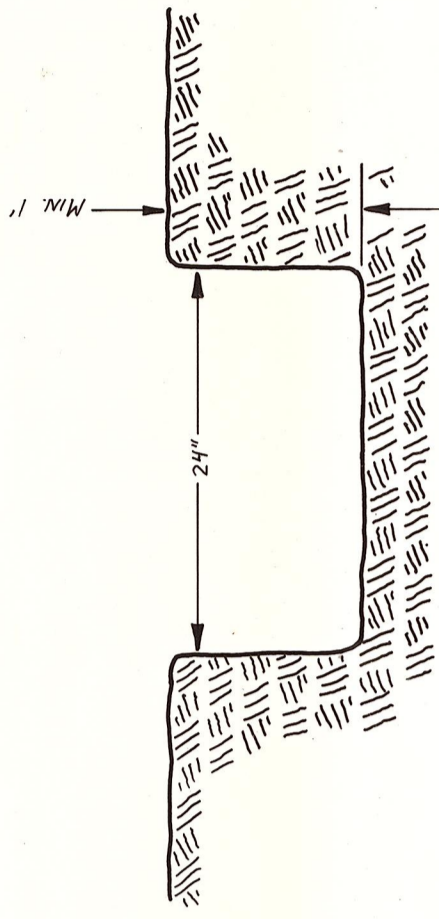

- LEGEND**
- FOUND 5/8" REBAR WITH SURVEY CAP
 - SET 5/8" REBAR WITH SURVEY CAP
 - EASEMENT
 - FENCE

No.	
NOTE BOOK	ALIGNMENT CHECKED
FLOTTED	RT. OF WAY CHECKED
SURVEYED	BY
DATE	DATE

No.	
NOTE BOOK	GRADES CHECKED
FLOTTED	STRUCTURE NOTATIONS CHECKED
SURVEYED	BY
DATE	DATE

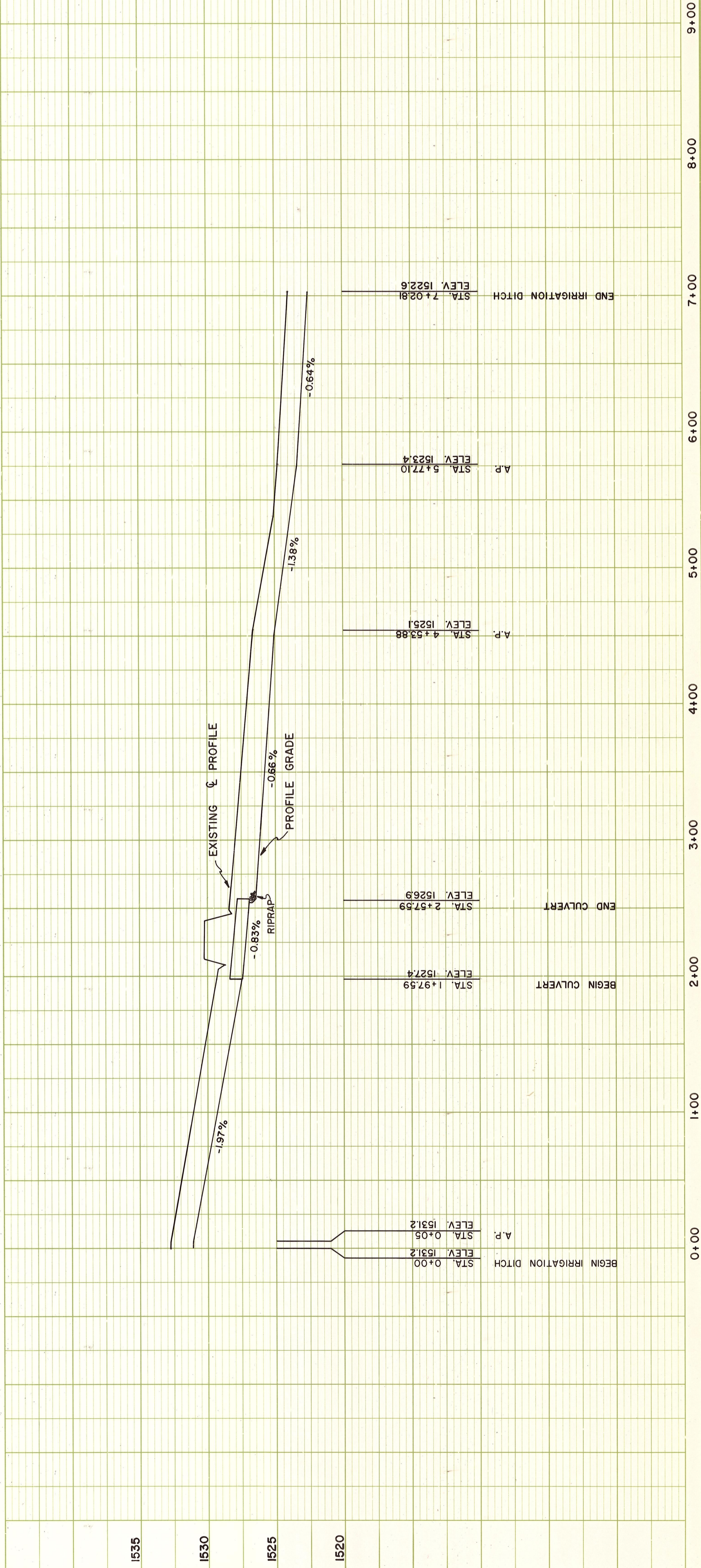

EXAMINED AND APPROVED this 17th day of Sept A.D. 1984

D. G. Berdan
 D. G. BERDAN, P.E./P.L.S.
 DIRECTOR OF PUBLIC WORKS

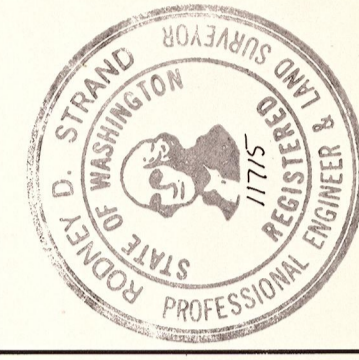

RODNEY D. STRAND
 CIVIL ENGINEER & LAND SURVEYOR
 CLE ELUM, WASHINGTON (509) 674-2737

EAST SIDE ACRES
 IRRIGATION DITCH DEVELOPER: ROSCO TOLMAN

DESIGNED BY: R.D.S. DATE: 8/16/84 SCALE: HORIZONTAL: 1" = 50' SHEET: 1 OF 1
 DRAWN BY: M.H. DATE: 8/16/84 VERTICAL: 1" = 5' PROJECT NO: 17175
 CHECKED BY: R.D.S. DATE: 8/17/84