

T. 19N. R. 16E. WM.

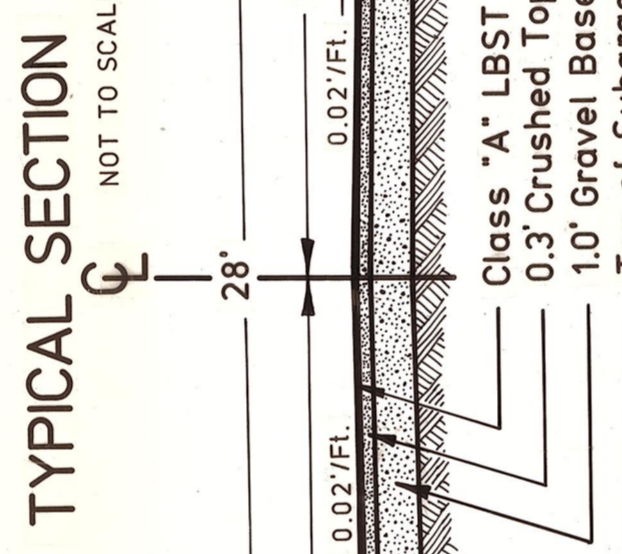
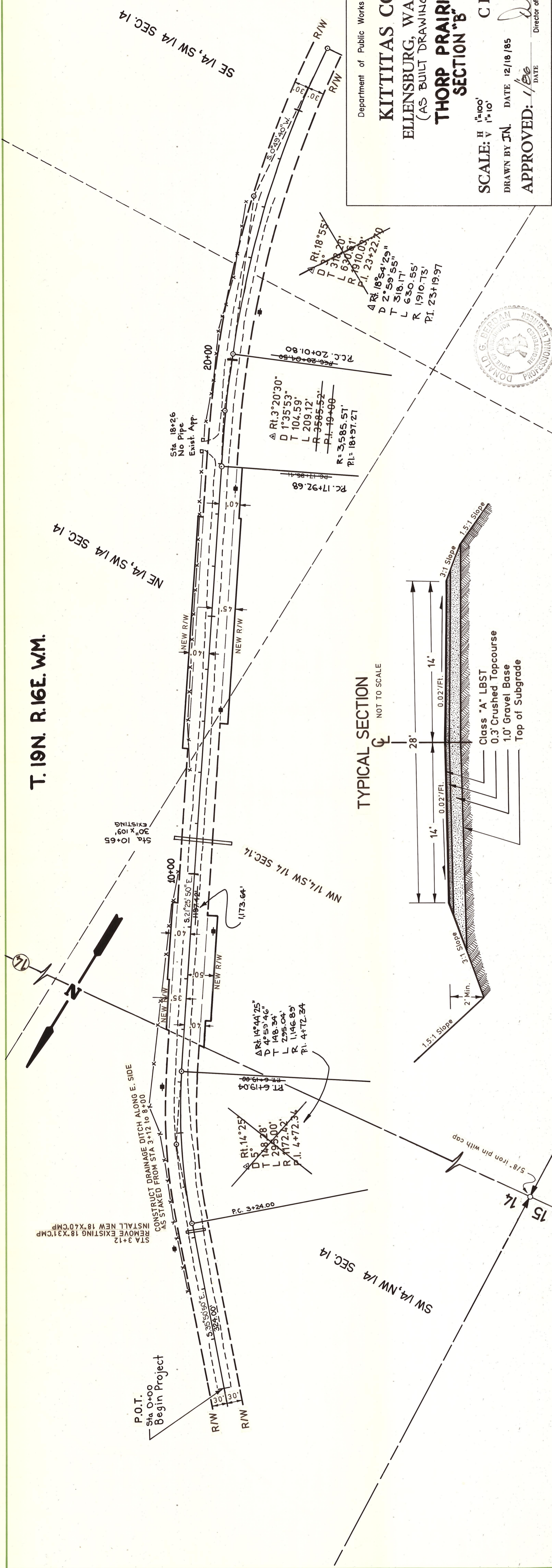

Department of Public Works
KITTITAS COUNTY
 ELLENSBURG, WASHINGTON
 (AS BUILT DRAWINGS)
THORP PRAIRIE SECTION "B"

SCALE: H $\frac{1}{4}''=100'$
 V $\frac{1}{4}''=10'$

DRAWN BY J.M. DATE 12/18/85 SHEET 1 OF 2
 APPROVED: *[Signature]* DATE 1/86
 Director of Public Works

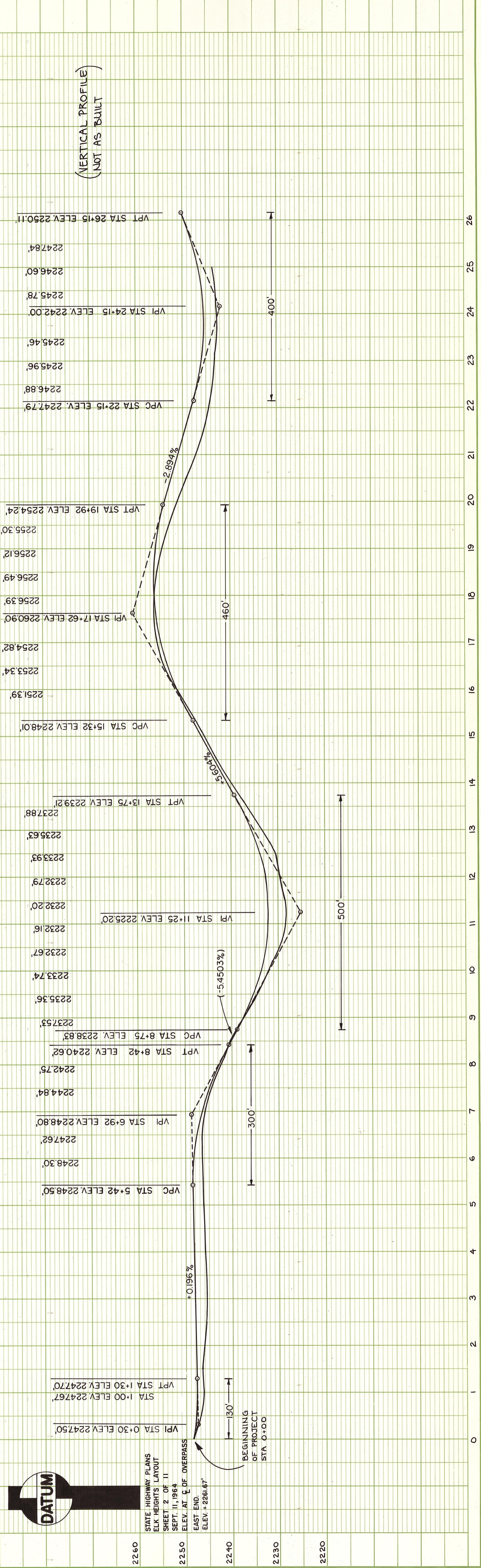

Profile	Station	Elevation
2260	STA 1+00	2247.67
2250	STA 1+30	2247.70
2240	STA 5+42	2248.50
2230	STA 6+92	2248.80
2220	STA 8+42	2240.62

PLAN	DATE	BY
NO. _____	DATE _____	BY _____

PROFILE	DATE	BY
NO. _____	DATE _____	BY _____

T. 19N. R. 16E. W.M.

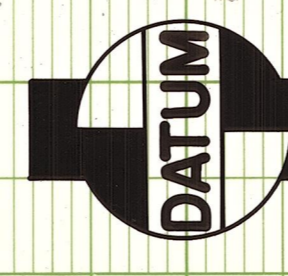
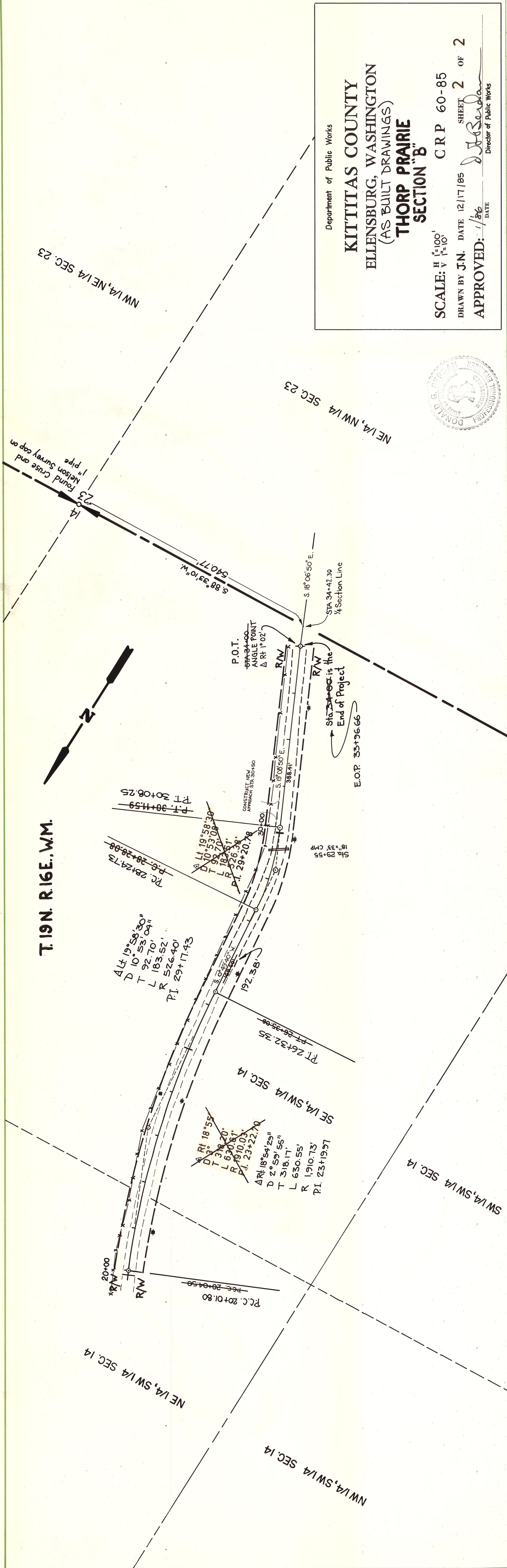

PROFILE	
BY	
DATE	
SURVEYED	
PLOTTER	
NOTES CHECKED	
STRUCTURE NOTATIONS CHECKED	

2280	STATE HIGHWAY PLANS ELK HEIGHTS LAYOUT SHEET 2 OF 11 SEPT. 11, 1964 ELEV. AT & OF OVERPASS EAST END ELEV. = 2261.67
2270	
2260	
2250	
2240	

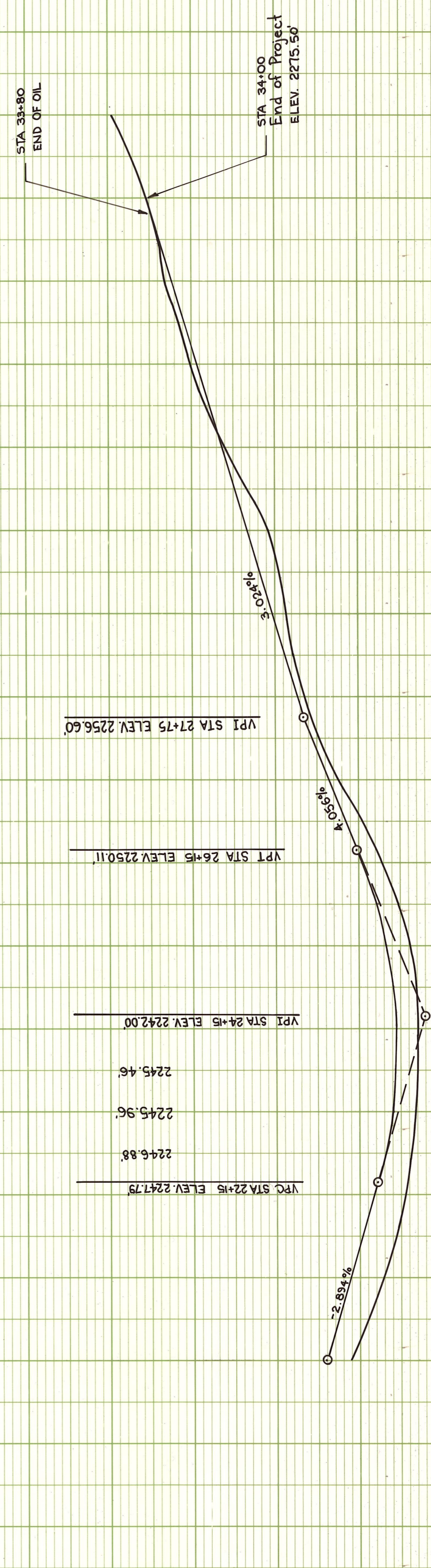

(VERTICAL PROFILE)
(NOT AS BUILT)

Department of Public Works
KITTITAS COUNTY
ELLENSBURG, WASHINGTON
(AS BUILT DRAWINGS)
THORP PRAIRIE
SECTION "B"
SCALE: H $\frac{1}{2}'' = 100'$ V $\frac{1}{4}'' = 10'$ CRP 60-85
DRAWN BY J.N. DATE 12/17/85 SHEET 2 OF 2
APPROVED: *[Signature]* DATE $\frac{1}{86}$ Director of Public Works



PLAN	
BY	
DATE	
SURVEYED	
PLOTTER	
NOTES CHECKED	
ALIGNED CHECKED	
RT. OF WAY CHECKED	