

# T. 19 N.R. 16 E., W.M. SEC. 23

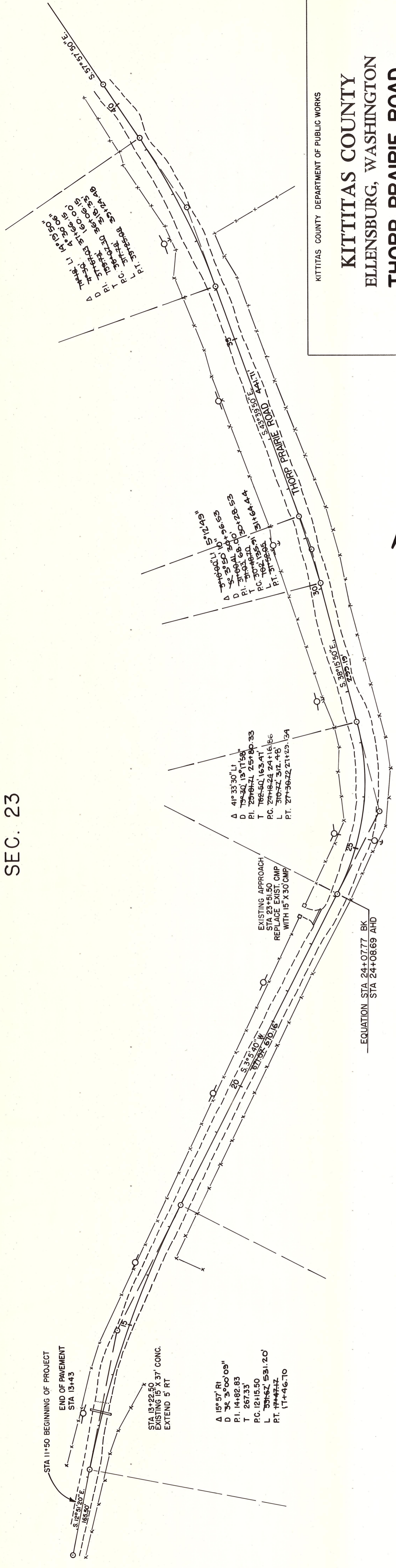

KITTITAS COUNTY DEPARTMENT OF PUBLIC WORKS  
**KITTITAS COUNTY**  
**ELENSBURG, WASHINGTON**  
**THORP PRAIRIE ROAD**  
**SECTION "A"** "AS BUILT DWGS."  
 SCALE: H 1"=100'  
 V 1"=10'  
 DRAWN BY JN DATE JUNE 1985 SHEET 1 OF 2  
 APPROVED: *[Signature]* DATE 8/85 DIRECTOR OF PUBLIC WORKS

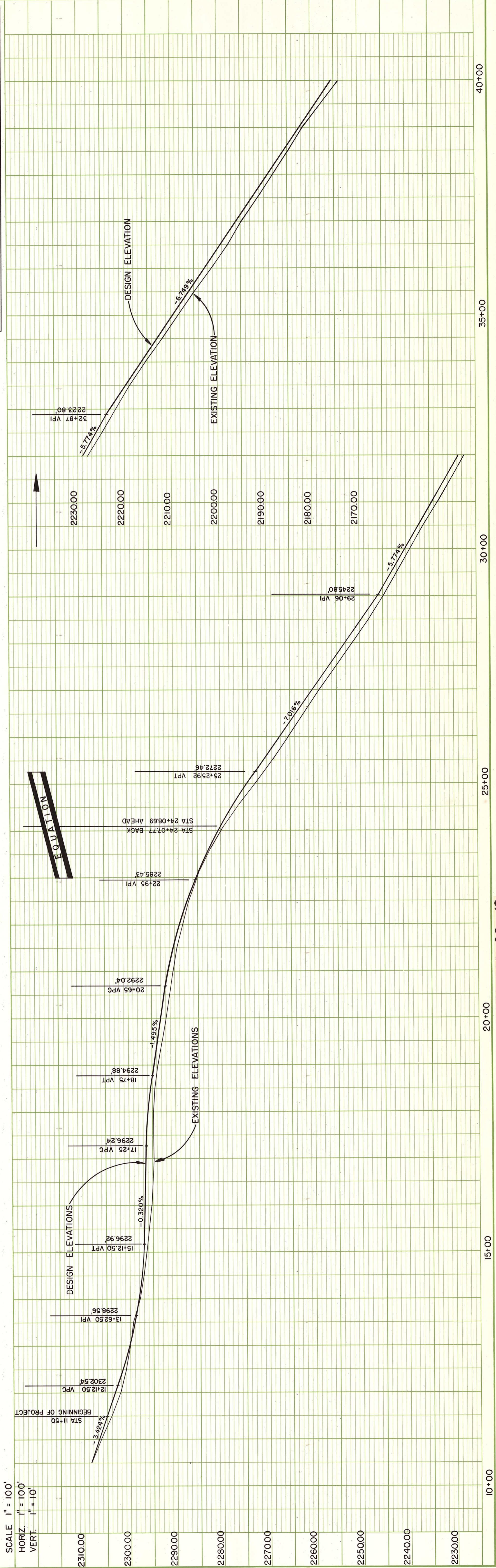

PLAN	
DATE	BY
SURVEYED	
PLOTTED	
NOTE BOOK REVISIONS CHECKED	
RT. OF WAY CHECKED	

PROFILE	
DATE	BY
SURVEYED	
PLOTTED	
NOTE BOOK REVISIONS CHECKED	
STRUCTURE NOTATIONS CHECKED	

# T.19N. R.16E., W.M.

KITTITAS COUNTY DEPARTMENT OF PUBLIC WORKS  
**KITTITAS COUNTY**  
 ELLENSBURG, WASHINGTON  
**THORP PRAIRIE ROAD**  
**SECTION "A" AS BUILT DWGS.**  
 SCALE: H 1"=100'  
 V 1"=10'  
 DRAWN BY JN DATE JUNE 1985 SHEET 2 OF 2  
 APPROVED: *[Signature]* CRP 59-85  
 DATE 8/85 DIRECTOR OF PUBLIC WORKS

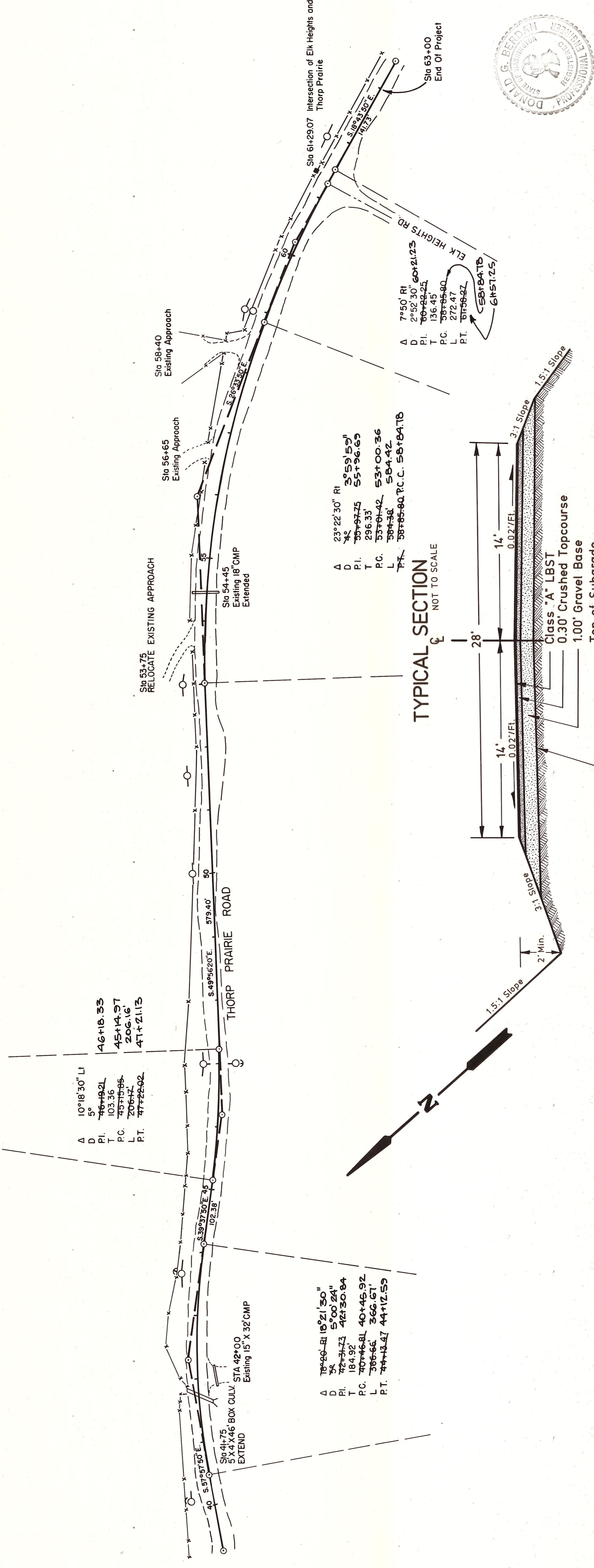

**TYPICAL SECTION**  
 NOT TO SCALE

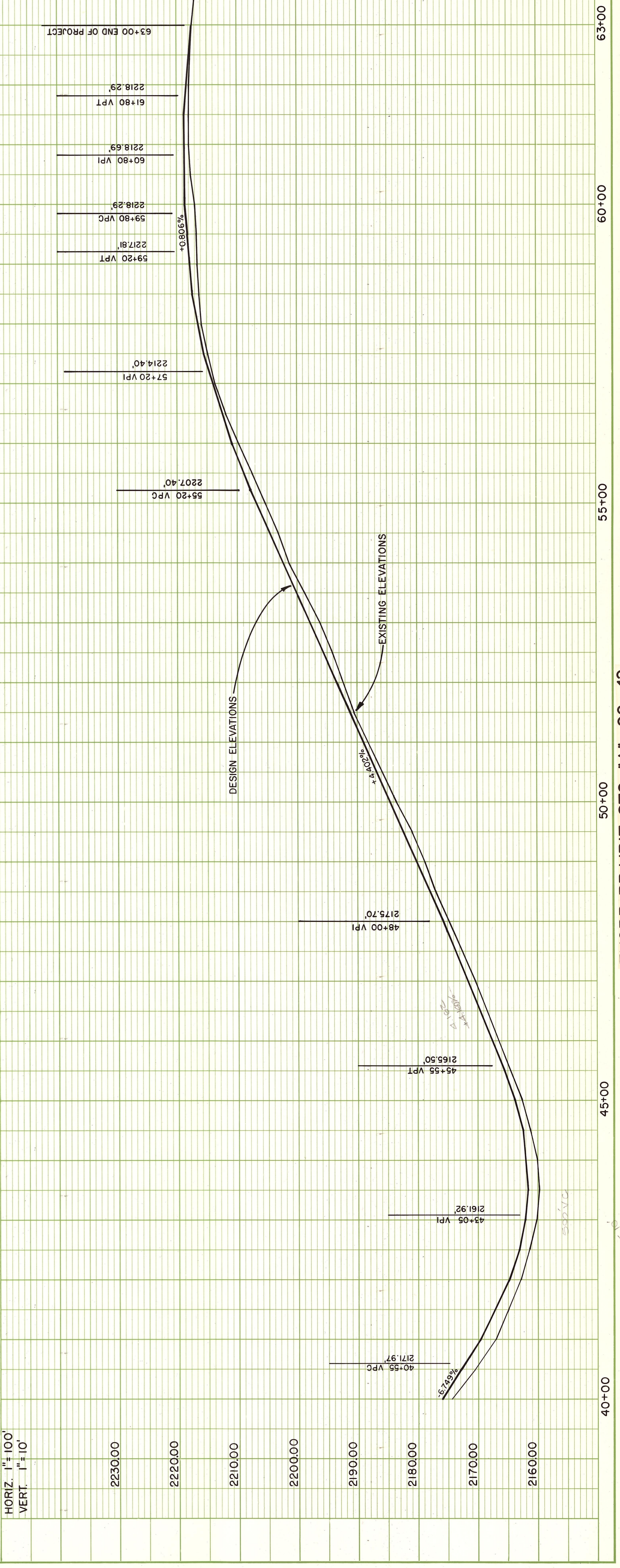
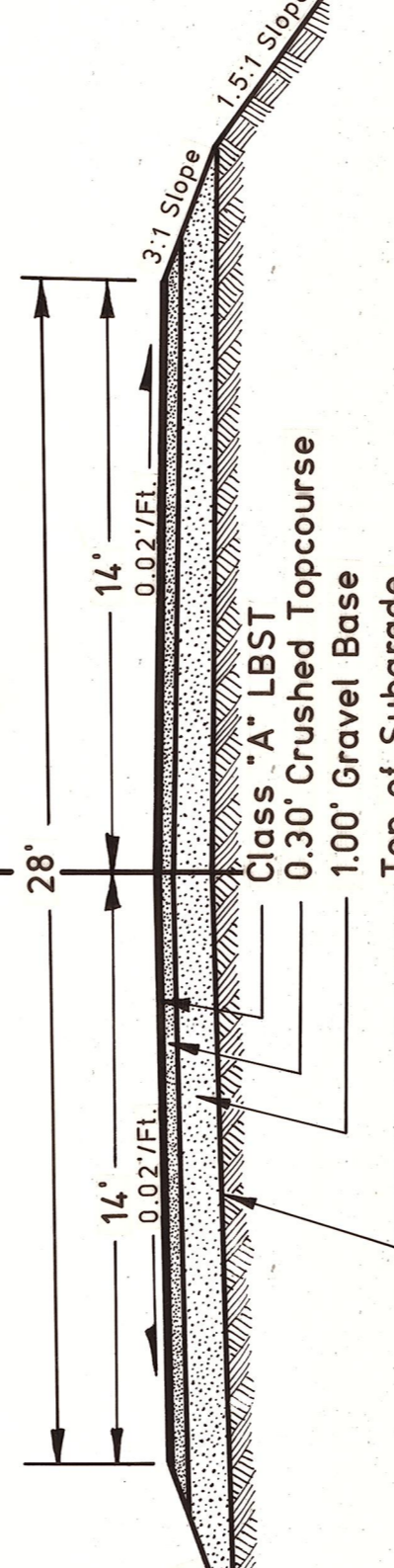

**PLAN**  
 SURVEYED, PLOTTED, CHECKED, BY DATE

**PROFILE**  
 SURVEYED, PLOTTED, CHECKED, BY DATE