

T.16 N.R.20E., W.M.
SEC. 4

SW 1/4 SE 1/4
SEC. 4

SE 1/4 SW 1/4
SEC. 4

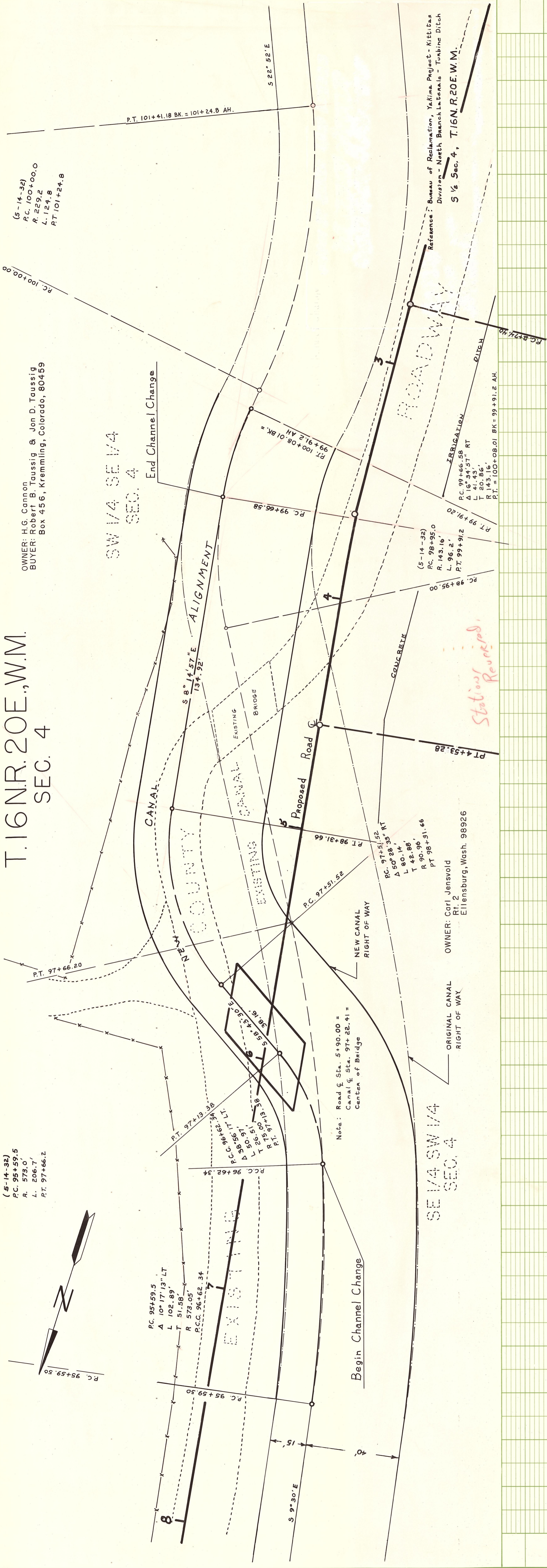

(5-14-32)
P.C. 100+00.0
R. 229.2
L. 124.8
P.T. 101+24.8

OWNER: H.G. Cannon
BUYER: Robert B. Taussig & Jon D. Taussig
Box 456, Kremmling, Colorado, 80459

Reference: Bureau of Reclamation, Yakima Project - Kittitas
Division - North Branch Laterals - Tunbine Ditch
5 1/2 Sec. 4, T.16 N. R.20 E. W.M.

(5-14-32)
P.C. 98+95.0
R. 143.16'
L. 96.2'
P.T. 99+91.2

(5-14-32)
P.C. 97+51.52
R. 60.14'
L. 42.88'
P.T. 98+31.66

(5-14-32)
P.C. 95+59.5
R. 573.0'
L. 206.7'
P.T. 97+66.2

Note: Read & Sta. 5190.00 =
Canal & Sta. 97+62.41 =
Center of Bridge

Stations Revisited

OFFICE OF COUNTY ROAD ENGINEER
KITTITAS COUNTY
ELLENSBURG, WASHINGTON
DITCH BANK ROAD
Replace Wood Bridge (60043)
Realign Canal
CRP

SCALE: H 1"=20'
DRAWN BY: [Signature]
DATE: [Blank]
SHEET: [Blank] OF [Blank]
APPROVED: [Signature]
DATE: [Blank]
COUNTY ROAD ENGINEER

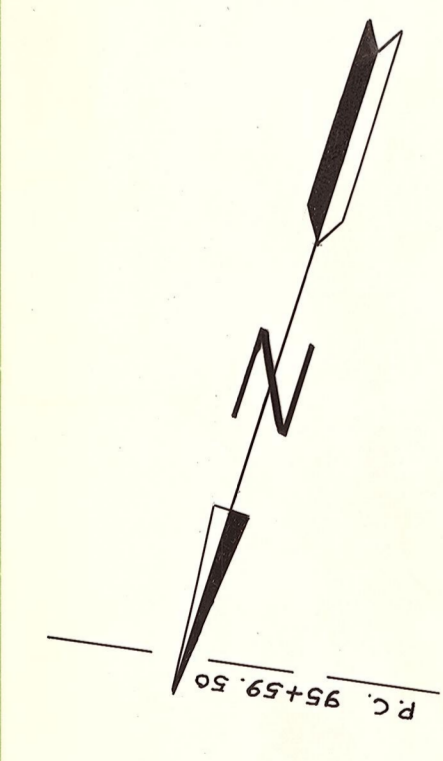

PLAN	
BY	DATE
CHECKED	
APPROVED	
NO. _____	

PROFILE	
BY	DATE
CHECKED	
APPROVED	
NO. _____	