

CROSS SECTION

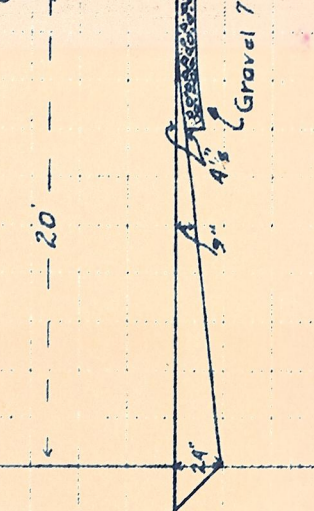

PLAN OF HIGHWAY INTERSECTION

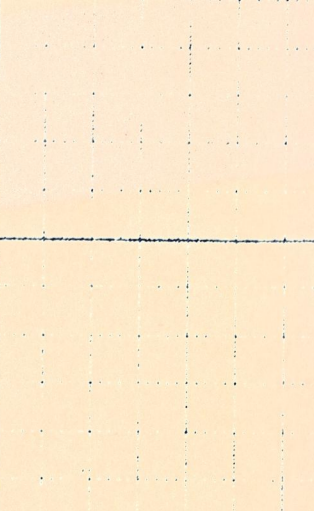

PROFILE OF PERMANENT HIGHWAY NO. 20

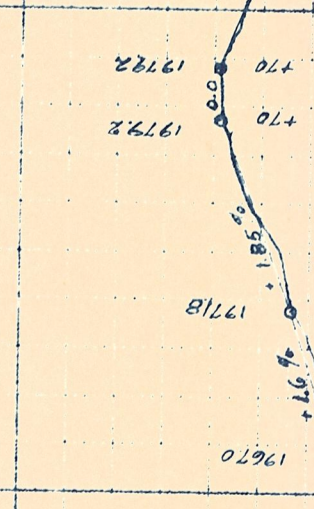

PROFILE OF PERMANENT HIGHWAY NO. 20

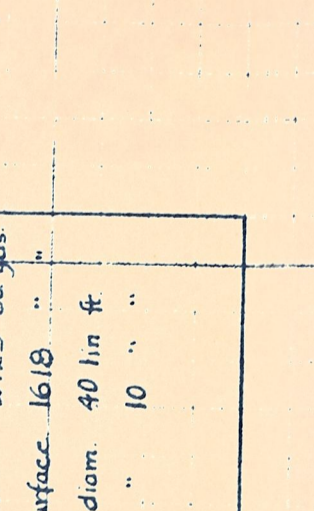

PROFILE OF PERMANENT HIGHWAY NO. 20

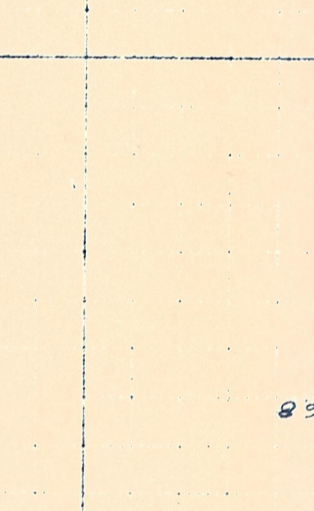

PROFILE OF PERMANENT HIGHWAY NO. 20

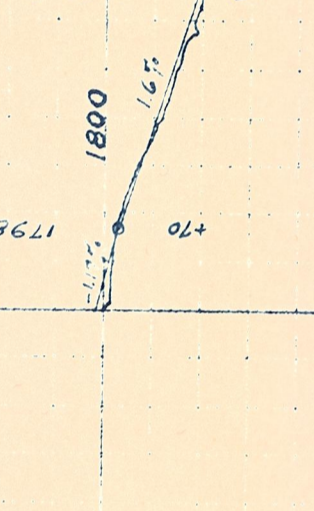

PROFILE OF PERMANENT HIGHWAY NO. 20

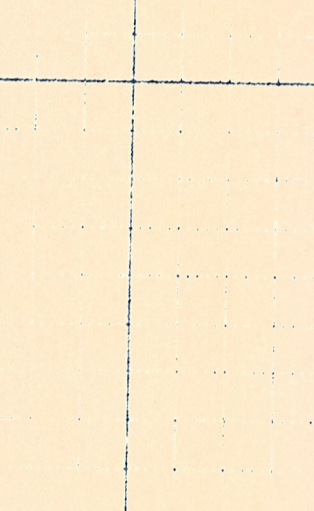

PROFILE OF PERMANENT HIGHWAY NO. 20

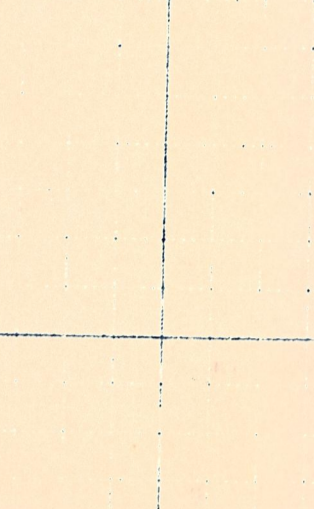

PROFILE OF PERMANENT HIGHWAY NO. 20

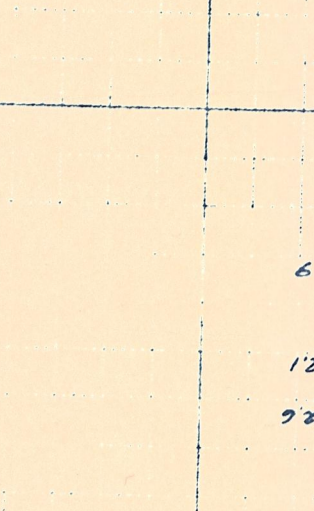

PROFILE OF PERMANENT HIGHWAY NO. 20

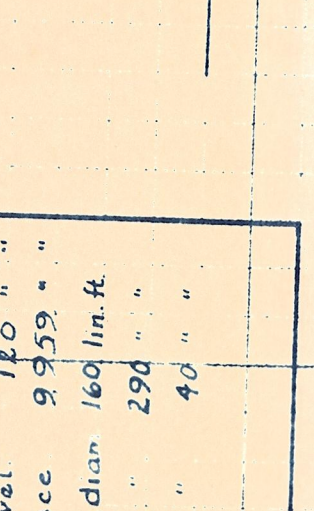

MILE 1
Excavation Common 2375 cu yds
Crushed Gravel Surface 1503
Concrete Pipe 18" diam 80 lin ft
" " " 12" " 160
" " " 12" " 10

MILE 2
Excavation Common 2725 cu yds
Crushed Gravel Surface 1618
Concrete Pipe 18" diam 40 lin ft
" " " 12" " 10

MILE 3
Excavation Common 2790 cu yds
Crushed Gravel Surface 2009
Concrete Pipe 12" diam 40 lin ft

MILE 4
Excavation Common 2520 cu yds
Excavation Cement Gravel 120
Crushed Gravel Surface 2181
Concrete Pipe 18" diam 40 lin ft
" " " 15" " 40
" " " 12" " 80

MILE 5
Excavation Common 2200 cu yds
Crushed Gravel Surface 2166

MILE 6
Excavation Common 400 cu yds
Crushed Gravel Surface 482

SUMMARY
Excavation Common 13,000 cu yds
" Cement 120 " "
Crushed Gravel Surface 9,959 " "
Concrete Pipe 18" diam 160 lin ft
" " " 12" " 298 " "
" " " 15" " 40 " "

PERMANENT HIGHWAY NO. 20
KITITIAS COUNTY

SCALE VERT. 1" = 20'
HORIZ. 1" = 400'
APPROVED
FEB. 20 1917
HIGHWAY COMMISSIONER

PERMANENT HIGHWAY NO. 20
KITITIAS COUNTY

SCALE VERT. 1" = 20'
HORIZ. 1" = 400'
APPROVED
FEB. 20 1917
HIGHWAY COMMISSIONER

PERMANENT HIGHWAY NO. 20
KITITIAS COUNTY

SCALE VERT. 1" = 20'
HORIZ. 1" = 400'
APPROVED
FEB. 20 1917
HIGHWAY COMMISSIONER

PERMANENT HIGHWAY NO. 20
KITITIAS COUNTY

SCALE VERT. 1" = 20'
HORIZ. 1" = 400'
APPROVED
FEB. 20 1917
HIGHWAY COMMISSIONER

PERMANENT HIGHWAY NO. 20
KITITIAS COUNTY

W.T. Bannan, Engr.
J.R. Miller

W.T. Bannan, Engr.
J.R. Miller

W.T. Bannan, Engr.
J.R. Miller

W.T. Bannan, Engr.
J.R. Miller

W.T. Bannan, Engr.
J.R. Miller

W.T. Bannan, Engr.
J.R. Miller

W.T. Bannan, Engr.
J.R. Miller

W.T. Bannan, Engr.
J.R. Miller

W.T. Bannan, Engr.
J.R. Miller

20-25 NO. 81. RD. (ERICKSON RD.)

20-25 NO. 81. RD. (ERICKSON RD.)

20-25 NO. 81. RD. (ERICKSON RD.)

20-25 NO. 81. RD. (ERICKSON RD.)

20-25 NO. 81. RD. (ERICKSON RD.)

20-25 NO. 81. RD. (ERICKSON RD.)

20-25 NO. 81. RD. (ERICKSON RD.)

20-25 NO. 81. RD. (ERICKSON RD.)

20-25 NO. 81. RD. (ERICKSON RD.)

4-15-2

4-15-2

4-15-2

4-15-2

4-15-2

4-15-2

4-15-2

4-15-2

4-15-2