

TOWNSHIP 19 NORTH, RANGE 15 EAST, W.M.
SECTION 12

TOWNSHIP 20 NORTH, RANGE 15 EAST, W.M.
SECTION 1

REGION STATE FED. AID PROJECT NO. SHEET NO.
10 WASH. 2019(013) 1

Parcel No.	Name	Total Ac.	Right of Way Lt.	Remainder Rt.	Cross Easmt	Temp Easmt
1	Joseph G. Kretschman	20.50	5.119	0.051	0.022	0.004
2	Wayne F. McDonald	3.07	0.051	0.000	0.000	0.000
3	Wayne F. McDonald	3.07	0.051	0.000	0.000	0.000
4	Kittitas Reclamation District	6.86	0.000	0.000	0.000	0.000
5	Kittitas Reclamation District	6.86	0.000	0.000	0.000	0.000

LINE	BEARING	DIST.
L1	N15°16'53"E	37.15
L2	S00°15'58"W	32.13
L3	N29°43'24"W	63.33
L4	S00°15'58"W	61.90
L5	N55°11'37"E	4.27
L6	N05°46'04"W	66.53
L7	N13°28'34"E	66.47
L8	N90°00'00"W	17.17
L9	S39°36'57"W	28.80

CURVE	DELTA	RADIUS	TANGENT	LENGTH
C1	01°12'11"	492.00	10.33	10.33
C2	04°06'43"	452.00	32.44	32.44
C3	05°54'28"	42.30	4.36	4.36
C4	14°59'56"	382.00	63.60	126.04
C5	14°59'56"	382.00	114.21	221.96
C6	14°59'56"	382.00	284.39	488.93

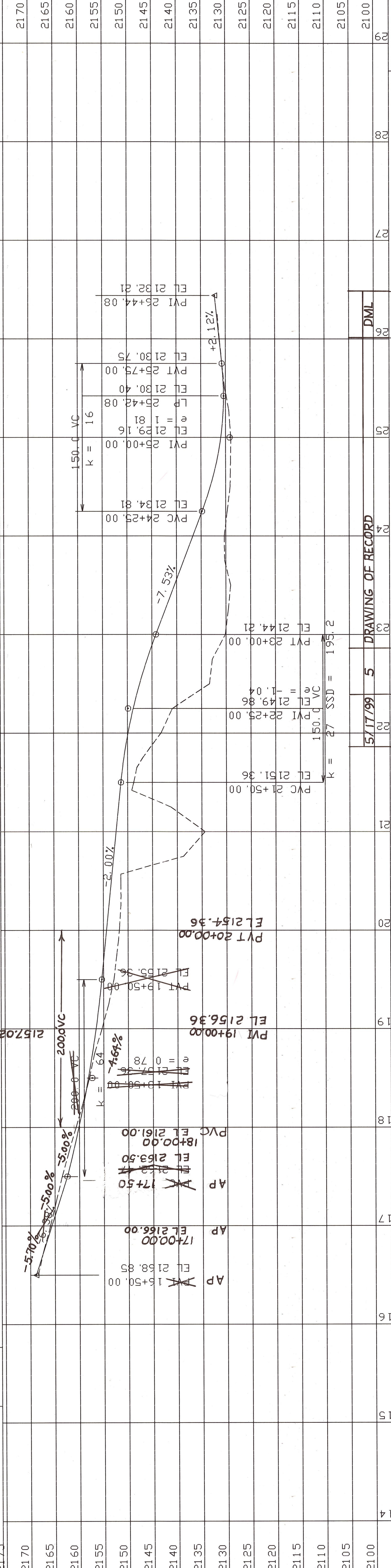
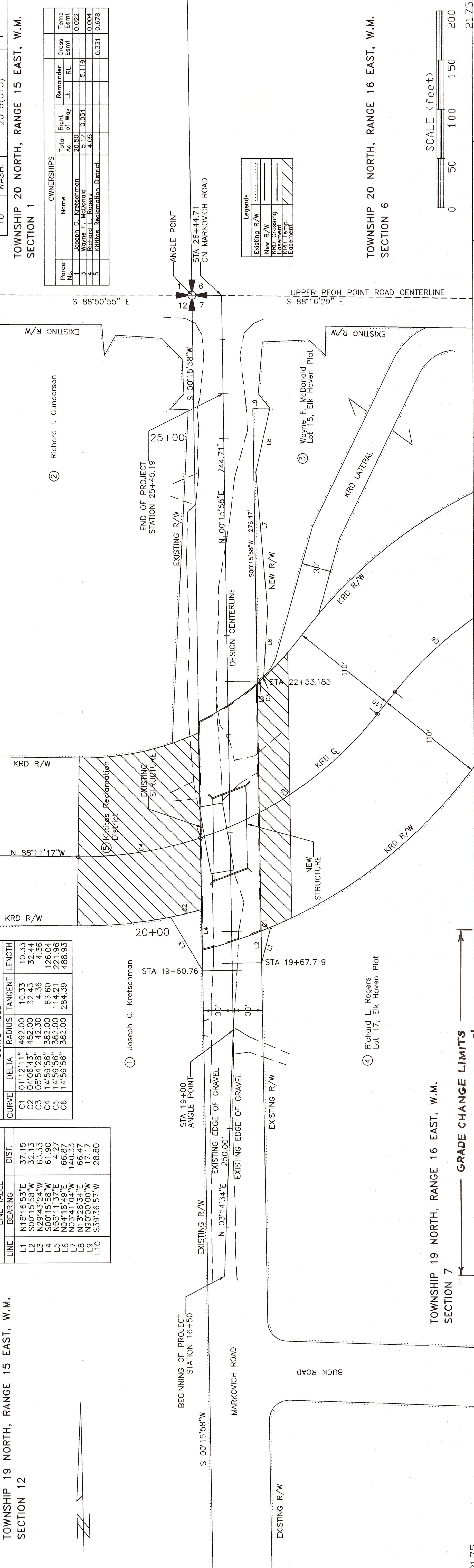

STATION	ELEVATION	POINT	REVISION	DATE	NO.	BY
2175						
2170						
2165						
2160						
2155						
2150						
2145						
2140						
2135						
2130						
2125						
2120						
2115						
2110						
2105						
2100						
2095						
2090						
2085						
2080						
2075						
2070						
2065						
2060						
2055						
2050						
2045						
2040						
2035						
2030						
2025						
2020						
2015						
2010						
2005						
2000						
1995						
1990						
1985						
1980						
1975						
1970						
1965						
1960						
1955						
1950						
1945						
1940						
1935						
1930						
1925						
1920						
1915						
1910						
1905						
1900						
1895						
1890						
1885						
1880						
1875						
1870						
1865						
1860						
1855						
1850						
1845						
1840						
1835						
1830						
1825						
1820						
1815						
1810						
1805						
1800						
1795						
1790						
1785						
1780						
1775						
1770						
1765						
1760						
1755						
1750						
1745						
1740						
1735						
1730						
1725						
1720						
1715						
1710						
1705						
1700						
1695						
1690						
1685						
1680						
1675						
1670						
1665						
1660						
1655						
1650						
1645						
1640						
1635						
1630						
1625						
1620						
1615						
1610						
1605						
1600						
1595						
1590						
1585						
1580						
1575						
1570						
1565						
1560						
1555						
1550						
1545						
1540						
1535						
1530						
1525						
1520						
1515						
1510						
1505						
1500						
1495						
1490						
1485						
1480						
1475						
1470						
1465						
1460						
1455						
1450						
1445						
1440						
1435						
1430						
1425						
1420						
1415						
1410						
1405						
1400						
1395						
1390						
1385						
1380						
1375						
1370						
1365						
1360						
1355						
1350						
1345						
1340						
1335						
1330						
1325						
1320						
1315						
1310						
1305						
1300						
1295						
1290						
1285						
1280						
1275						
1270						
1265						
1260						
1255						
1250						
1245						
1240						
1235						
1230						
1225						
1220						
1215						
1210						
1205						
1200						
1195						
1190						
1185						
1180						
1175						
1170						
1165						
1160						
1155						
1150						
1145						
1140						
1135						
1130						
1125						
1120						
1115						
1110						
1105						
1100						
1095						
1090						
1085						
1080						
1075						
1070						
1065						
1060						
1055						