

CHANGE IN MENASTASH ROAD

MITTITAS COUNTY, WASH.

Beginning at a point 1380 ft. South of the $\frac{1}{4}$ Sec. Cor. on the North side of Sec. 17-17-17. Thence Leaving the old road, and following down and along the foot of the hill, on the north side of the Menastash Creek, to an intersection with the old road, near the East line of Sec. 15, a distance of two $\frac{1}{4}$ one-half miles, said road to be forty ft. in width. November 11, 1916.

Moses M. Emerson, County Engineer.

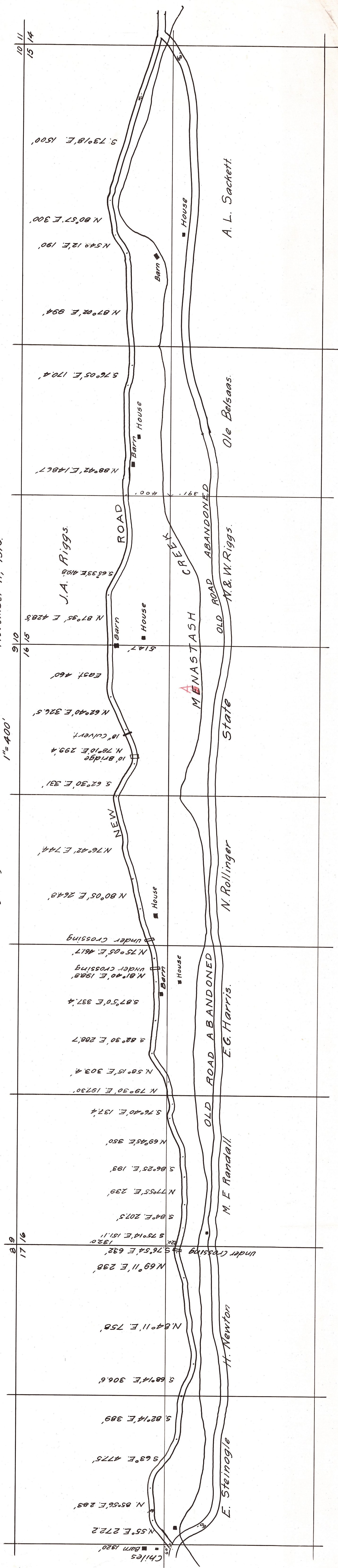

2-5-9