

- LEGEND:**
- WOOD FENCE
 - WIRE FENCE
 - EXISTING ROAD SHOULDER
 - GATE
 - TELEPHONE POLE
 - POWER POLE
 - CONTROL POINT
 - TBM

KITTITAS COUNTY DEPARTMENT OF PUBLIC WORKS

**KITTITAS COUNTY
ELLENSBURG, WASHINGTON
S. KERN ROAD**

SCALE: H 1" = 100'
V 1" = 10'

DRAWN BY DML DATE FEB. 1983 SHEET 1 OF 1
APPROVED: *Donald J. Bendan* DIRECTOR OF PUBLIC WORKS

DATE	REVISION	BY

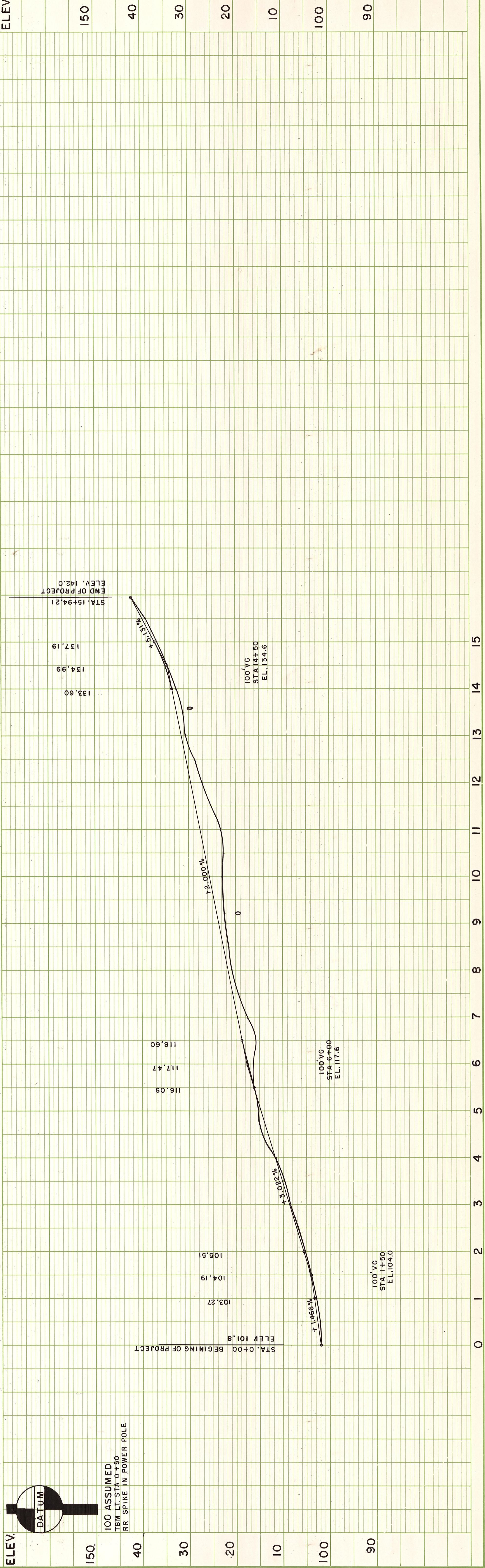
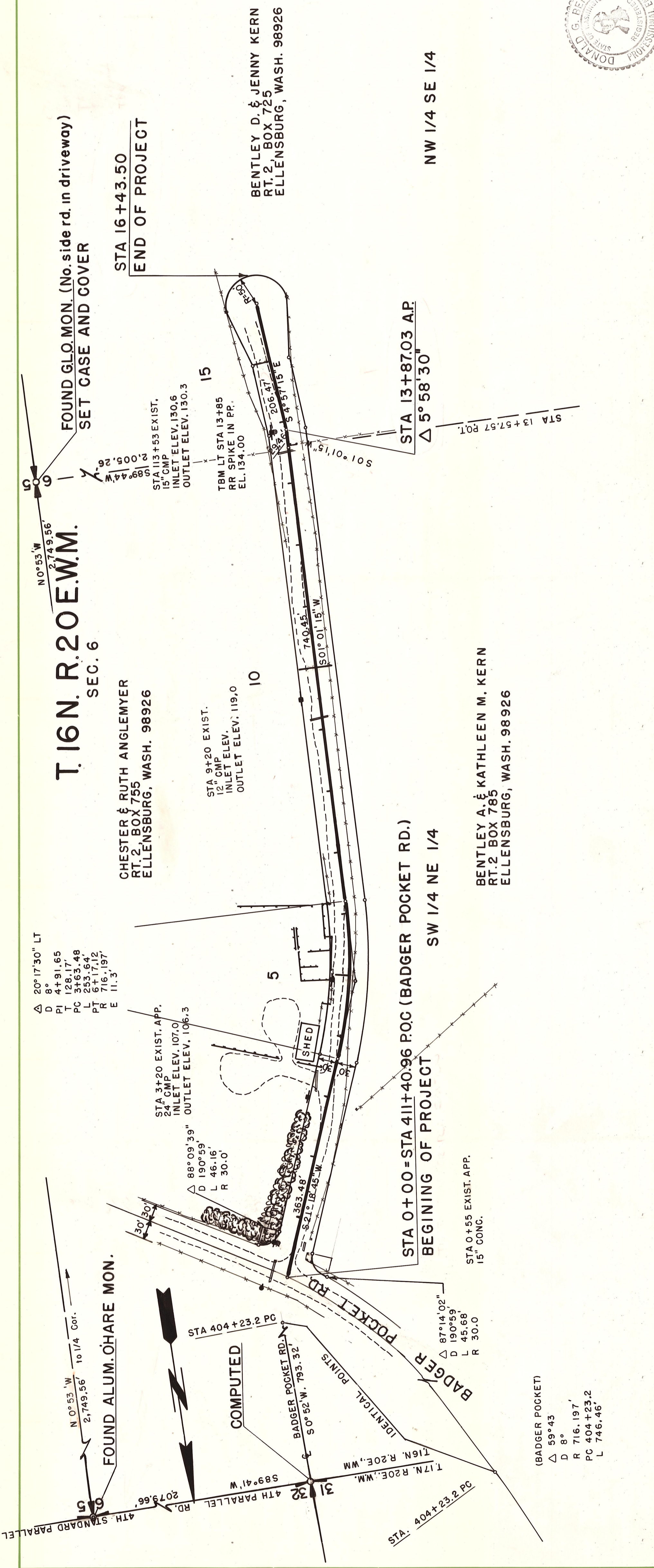
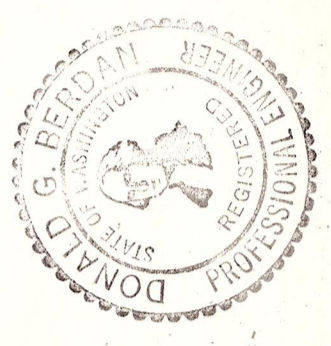

PLAN

NO.	DATE	BY

NOTE BOOK
ALIGNED CHECKED
BY OR WAVE CHECKED

PROFILE

NO.	DATE	BY

NOTE BOOK
STRUCTURE NOTATIONS CHECKED
R.M. NOTED