

DRAWN BY W. J. EVANS

HIDDEN VALLEY RD.

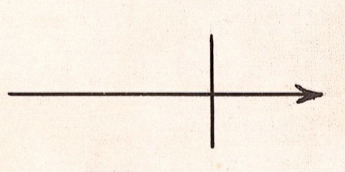

SCALE 1"=400'

M. C. BALLARD

O. C. GRANT.

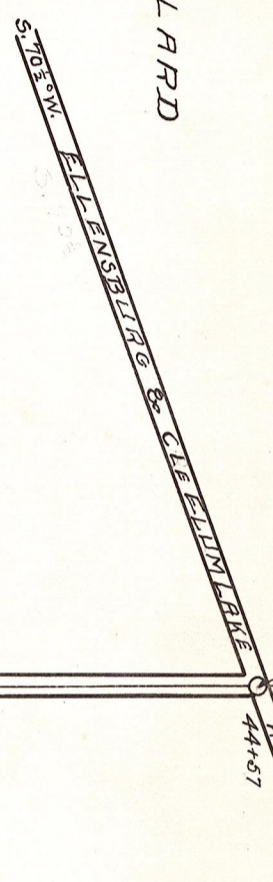

M. C. BALLARD

W. J. EVANS.

PLAT OF

W. J. EVANS ROAD

SEC. 29 & 30 T. 20N. R. 17E.

ELLENSBURG, WASH. JUNE 27TH 1911.

Wm. J. Flanders
ENGINEER WITTIHS COUNTY.

W. T. ELLISON ROAD #104

N. 0° E

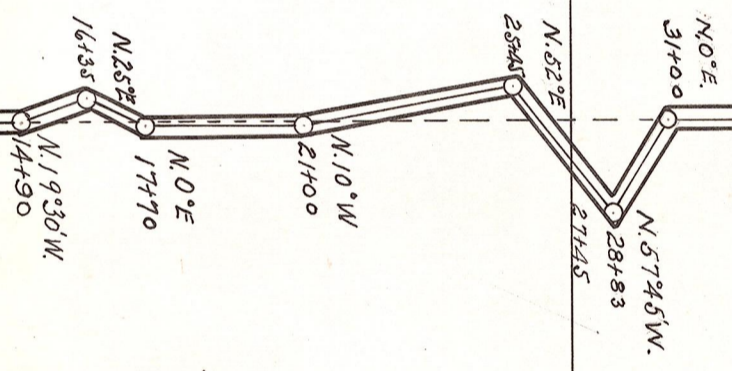

STN. 0+00
SECTION STANG.

15-3-8 HIDDEN VALLEY RD.
17-36

31-8-2