

T.17N.R.18E., W.M.
SEC. 4-5

STA 49+00
END OF PROJECT

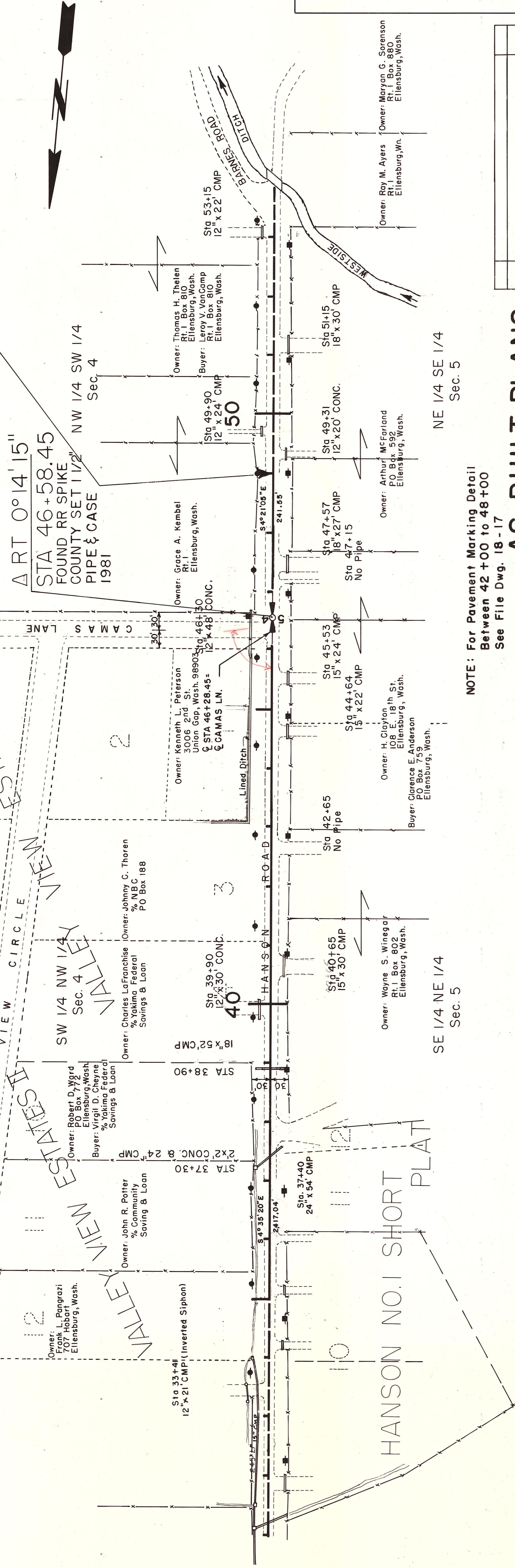

KITTITAS COUNTY DEPARTMENT OF PUBLIC WORKS
KITTITAS COUNTY
ELENSBURG, WASHINGTON
HANSON ROAD
LENGTH 0.83 MILE
SCALE: H 1" = 100'
V 1" = 10'
DRAWN BY RJR DATE DEC. 1976 SHEET 2 OF 2
APPROVED: _____ DATE _____ DIRECTOR OF PUBLIC WORKS

DATE	REVISIONS	BY

AS BUILT PLANS

NOTE: For Pavement Marking Detail
Between 42+00 to 48+00
See File Dwg. 18-17

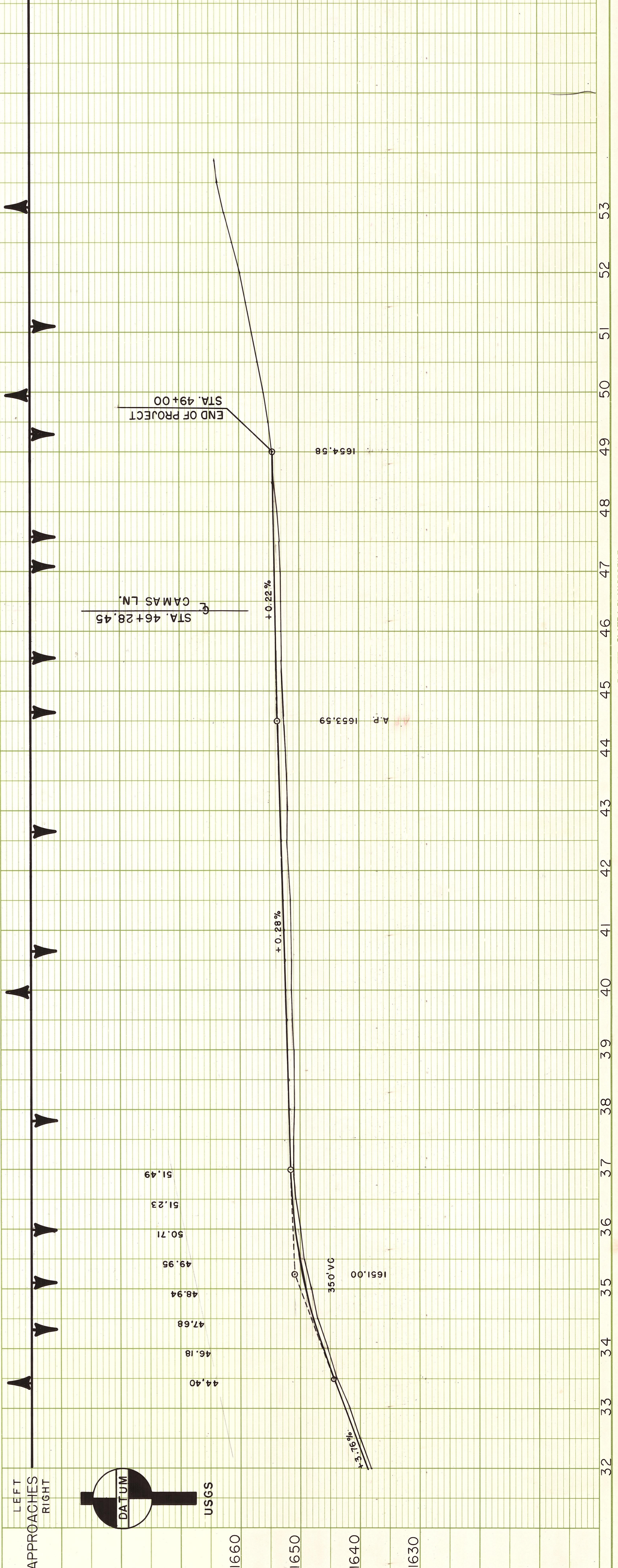

PLAN

	BY	
	DATE	

NO. _____
STRUCTURE NOTATIONS CHECKED _____
R.M. & OTHER _____
NOTE BOOK _____
GRADER CHECKED _____
PLOTTER _____
ALIGNMENT CHECKED _____
RT. OF WAY CHECKED _____

PROFILE

	BY	
	DATE	

NO. _____
STRUCTURE NOTATIONS CHECKED _____
R.M. & OTHER _____
NOTE BOOK _____
GRADER CHECKED _____
PLOTTER _____
ALIGNMENT CHECKED _____
RT. OF WAY CHECKED _____