

T.17 N.R.20E., W.M. SEC. 29

SW 1/4 NW 1/4
SEC. 29

SE 1/4 NW 1/4
SEC. 29

BEGINNING OF PROJECT
STA 0+00

END OF PROJECT
STA 27+00

OWNER: Gary Schorman
Rt. 2 Box 264
Ellensburg, Wash. 98926

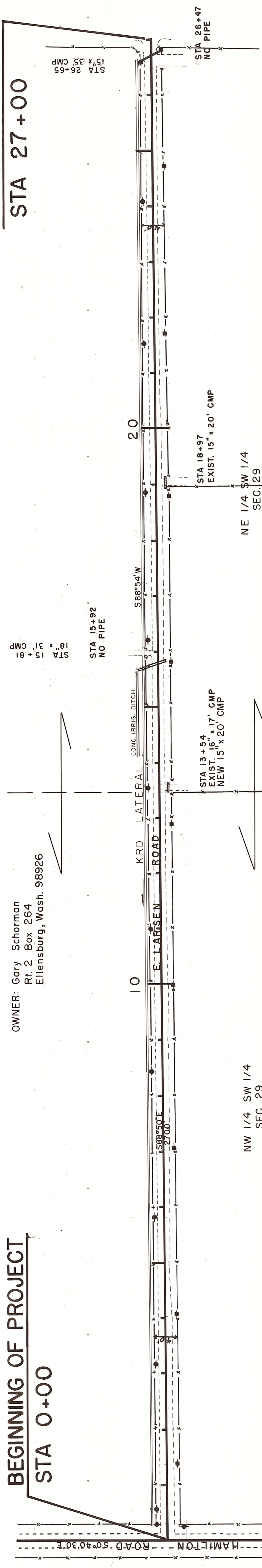

OWNER: Henry B. Chris Busch
1st. CONT: Ronald W. Busch
Rt. 2 Box 267
Ellensburg, Wash. 98926
2nd CONT: Richard George Busch
Rt. 2 Box 322
Ellensburg, Wash. 98926

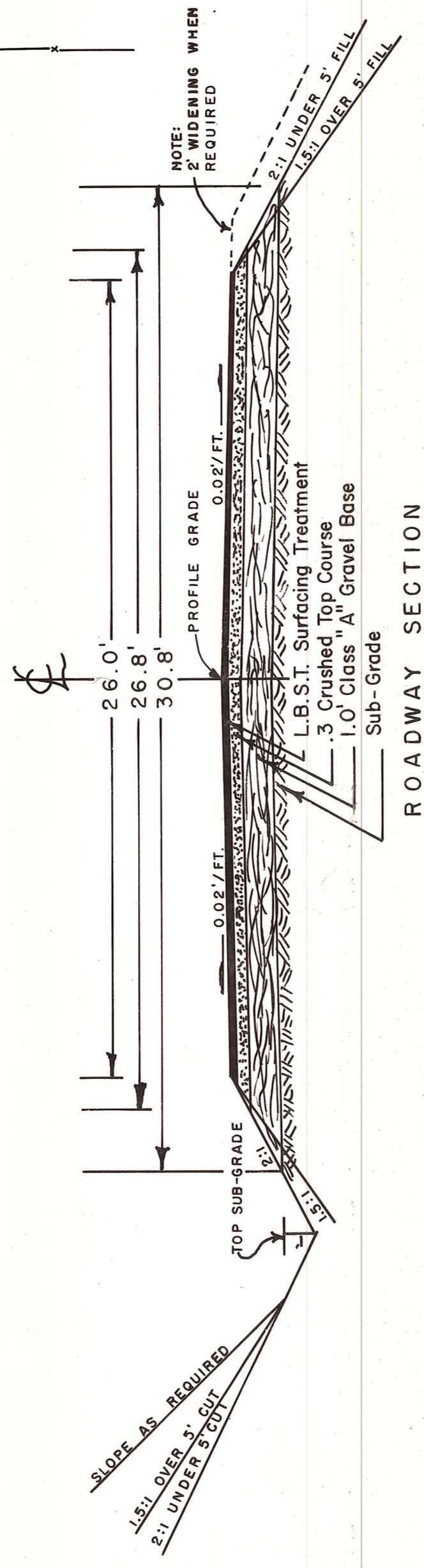

ROADWAY SECTION
SCALE: 1" = 4'

OFFICE OF COUNTY ROAD ENGINEER
KITTITAS COUNTY
ELLENSBURG, WASHINGTON
E. LARSEN ROAD
LENGTH .51 MILE
SCALE: H" = 100'
V" = 10'
DRAWN BY RJR DATE DEC. 1976
APPROVED: L-5-77 DATE
COUNTY ROAD ENGINEER

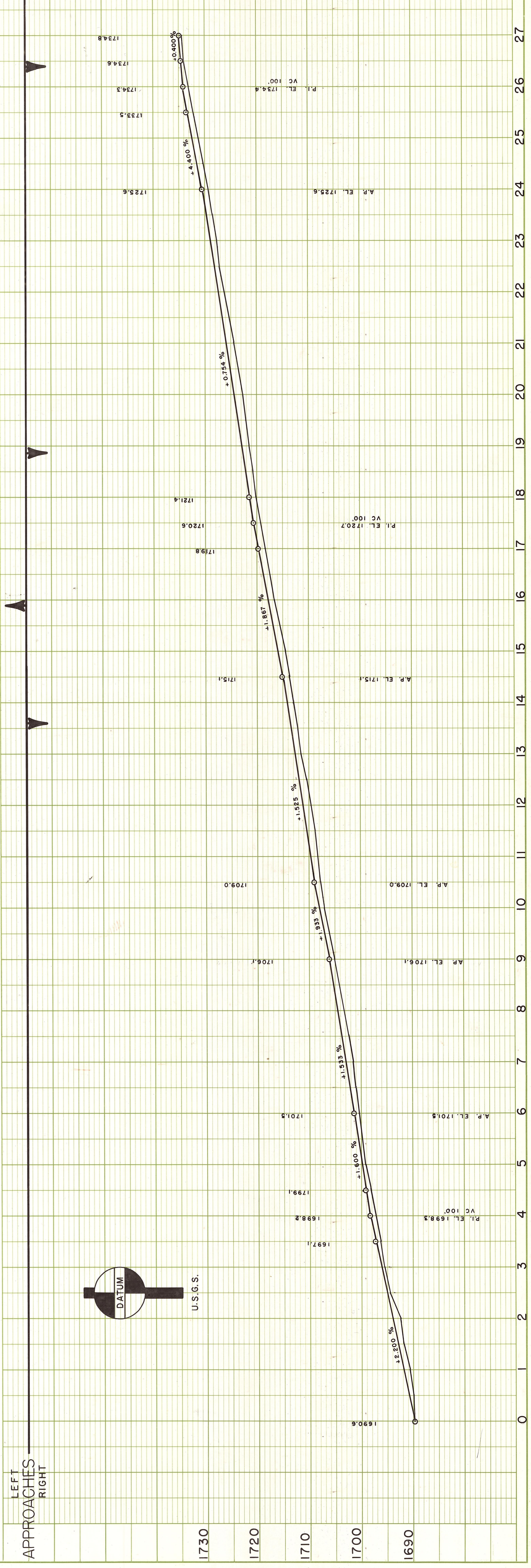

PLAN	
DATE	BY
DRAWN BY	
CHECKED BY	
DATE	
BY	
DATE	
BY	
DATE	

PROFILE	
DATE	BY
DRAWN BY	
CHECKED BY	
DATE	
BY	
DATE	
BY	
DATE	