

Sec. 11 T. 18N., R. 17E., W.M.

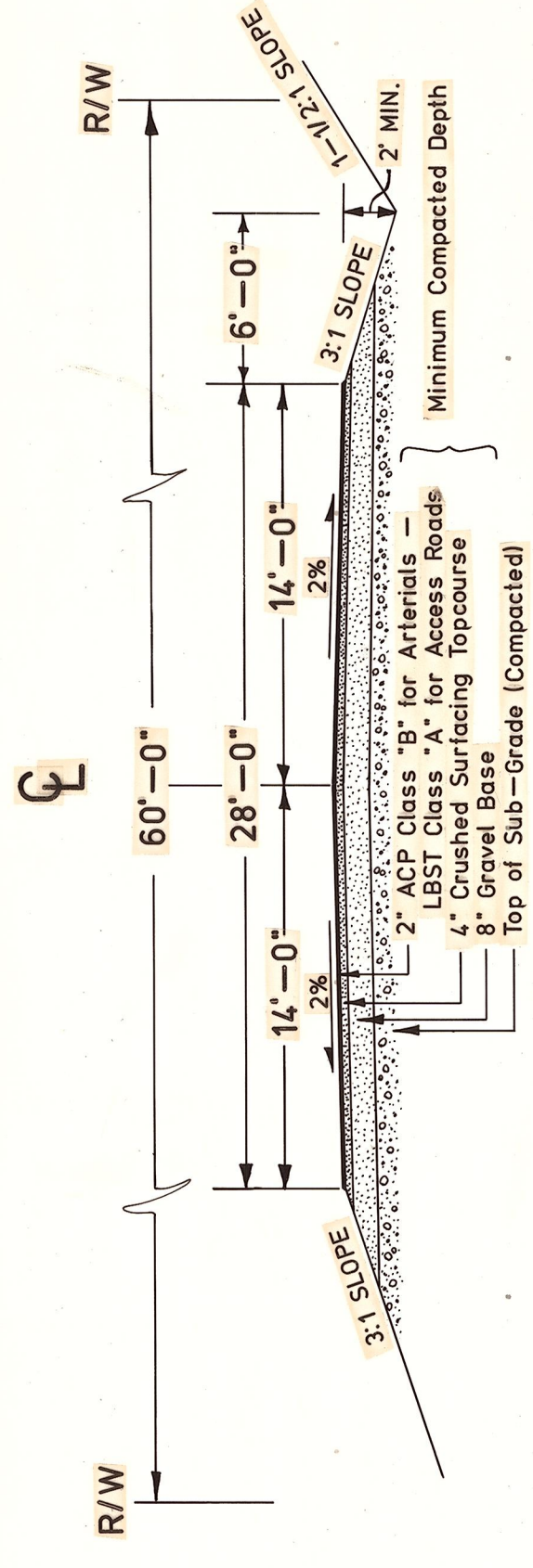
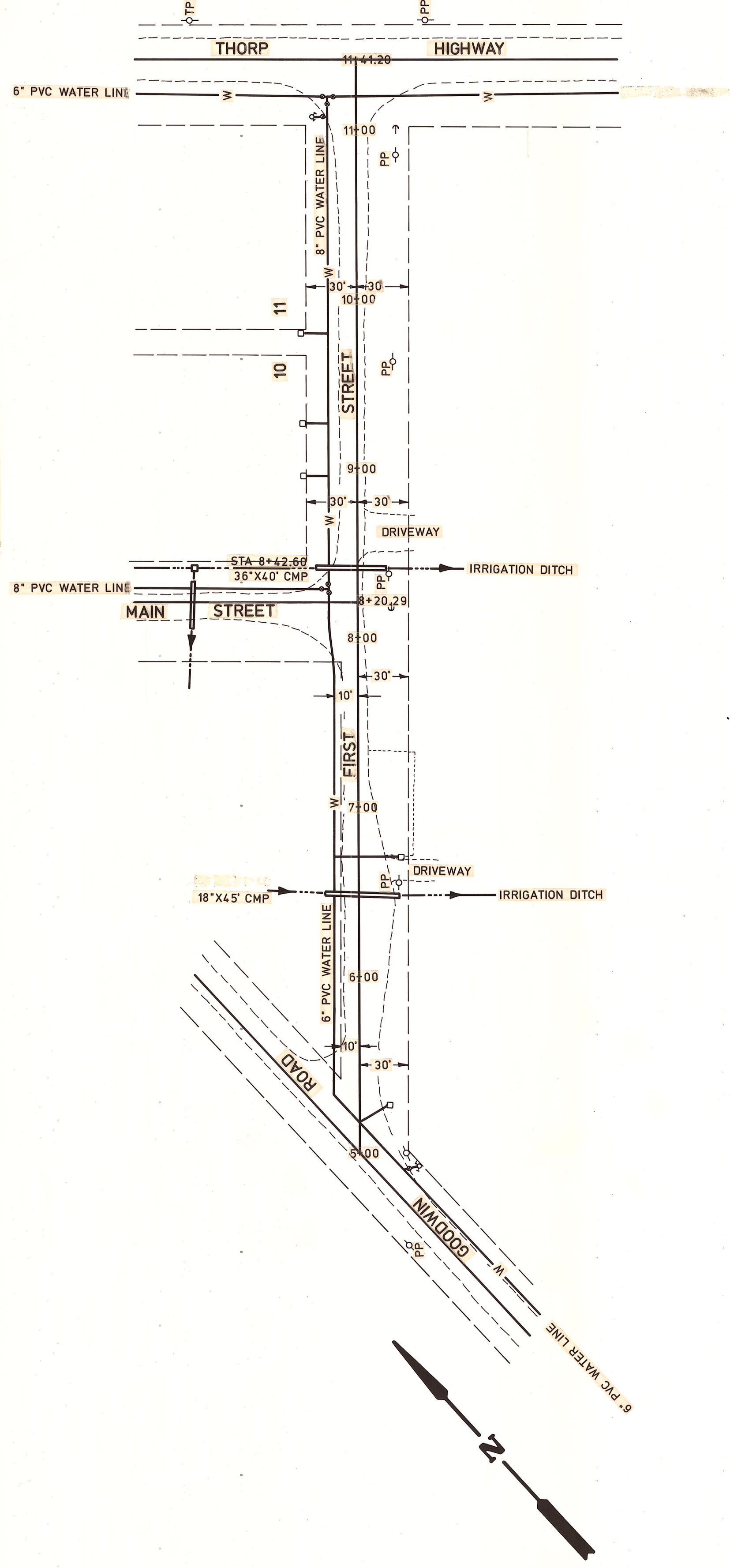

ALL MATERIALS PLANNED FOR USE MUST FIRST BE APPROVED BY THE DIRECTOR OF PUBLIC WORKS

TYPICAL ROADWAY SECTION

- LEGEND:**
- WATER VALVE
 - ◻ WATER METER
 - ◻ FIRE HYDRANT
 - IRRIGATION DITCH
 - IRRIGATION WATER CHECK
 - R/W LINE
 - EDGE OF PAVEMENT

OFFICE OF COUNTY ROAD ENGINEER
KITTITAS COUNTY
 ELLENSBURG, WASHINGTON
 FIRST STREET NO. 54410
 THORP TOWNSITE

SCALE: H 1"=50'
 V 1"=5'

CRP 74-87

DRAWN BY J.M. DATE OCT. 1987 SHEET OF

APPROVED: _____ DATE _____ COUNTY ROAD ENGINEER

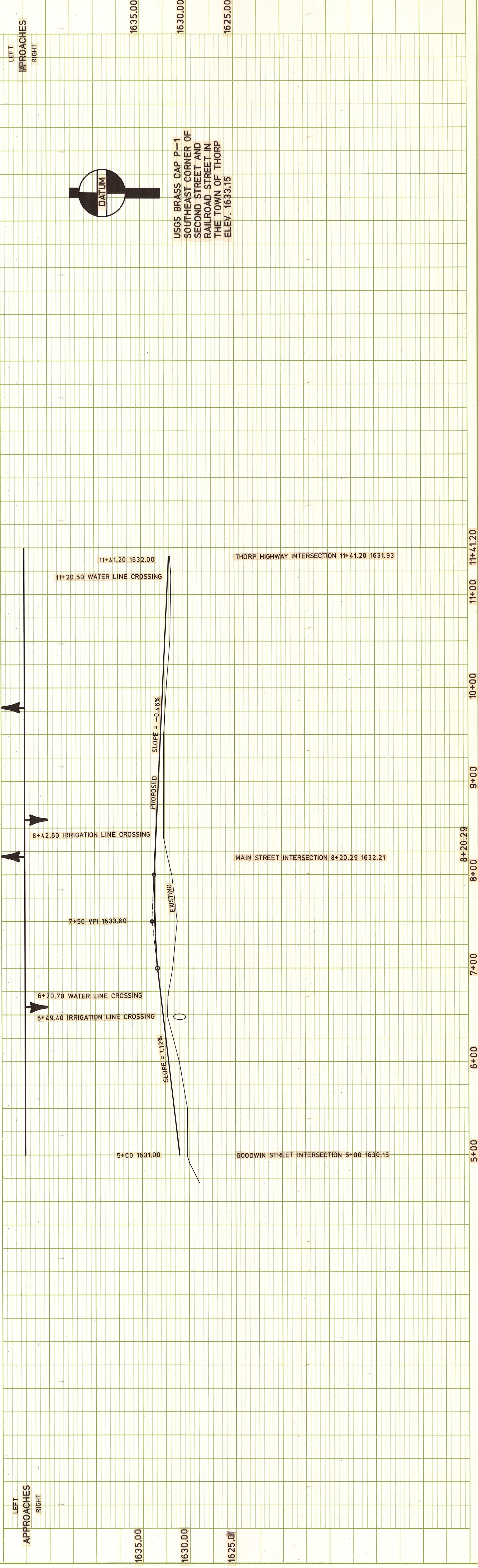

USGS BRASS CAP P-1
 SOUTHEAST CORNER OF
 SECOND STREET AND
 RAILROAD STREET IN
 THE TOWN OF THORP
 ELEV. 1633.15

NO.	DATE	BY

PLAN

SURVEYED _____ DATE _____

PLOTTED _____

GRADES CHECKED _____

R.M. NOTED _____

STRUCTURE NOTATIONS CHECKED _____

NO.	DATE	BY

PROFILE

SURVEYED _____ DATE _____

PLOTTED _____

GRADES CHECKED _____

R.M. NOTED _____

STRUCTURE NOTATIONS CHECKED _____