

No.	GRANTOR	GRANTEE	INSTRUMENT	DATE	RECORD	CUSTOMER'S NUMBER	REMARKS
1	State of Washington	C.M.&St. P. Ry. of Wash.	R/T Crt.	Oct 08	1b 170	10126:08	5603
2	State of Washington	C.M.&St. P. Ry. Co.	Quit.	Oct 12-12	25 230	1116:12	5504
3	M. P. Ry. Co.	C.M.&St. P. Ry. of Wash.	War. D.	07-07	16 346	12:07	5176
4	L. O. Stevenson & Etal	"	War. D.	Jun 10-07	16 228	10:107	5566
5	J. L. Spencer & Husband	"	War. D.	Jun 15-07	14 396	2:7:07	5613
6	G. W. Ross & Husband	"	War. D.	Mar 4-07	14 569	5:11:07	5614
7	G. W. Ross & Husband	C.M.&St. P. Ry. Co.	War. D.	Oct 12-10	22 245	11:16:10	5665
8	Nancy Janson	C.M.&St. P. Ry. of Wash.	War. D.	Jan 21-07	14 347	1:23:07	5563
9	Louis Benier	"	War. D.	Sept 7-07	16 344	12:3:07	5567
10	M. P. Ry. Co.	"	War. D.	Sept 3-07	16 346	12:3:07	5176
11	Board of Co. Comm'r's.	"	Agreem't.	May 29-07	"	Soc'y's Office	Highway Crossing
12	H. P. Hemmingson & Wife	"	Sur. D.	May 20-07	16 97	6:23:07	5537
13	Board of Co. Comm'r's.	"	Agreem't.	May 29-07	"	Soc'y's Office	Highway Crossing

**EAST KITTITAS**  
 AFE-37426 Industry Track, Warehouse & Truck Scale 7-28-32.  
 AFE-44580 Extended industry track and driveway, relocated telegraph line 3-17-11.  
 AFE-45115 Pump No. 2, Pipe Line to Warehouse, etc., May 17-10.  
 AFE-45116 Construct new platform and driveway of warehouse.



RIGHT-OF-WAY AND TRACK MAP  
**CHICAGO, MILWAUKEE & ST. PAUL RY. CO.**  
 OPERATED BY THE  
 CHICAGO, MILWAUKEE & ST. PAUL RY. CO.  
 COLUMBIA DIV. MAIN LINE  
 STATION 3568 + 651 TO STATION 3357 + 451  
 SCALE: H=1"=400 FT. JUNE 30, 1915  
 OFFICE OF CHIEF ENGINEER  
 CHICAGO, ILLINOIS

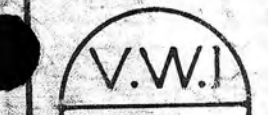

EAST KITTITAS  
 1"=100'

Sheet No. 51 of 77 sheets of Chicago, Milwaukee & St. Paul Ry. Co. Main Line  
 from survey station 3568+651 to survey station 3357+451

Valuation Engineer