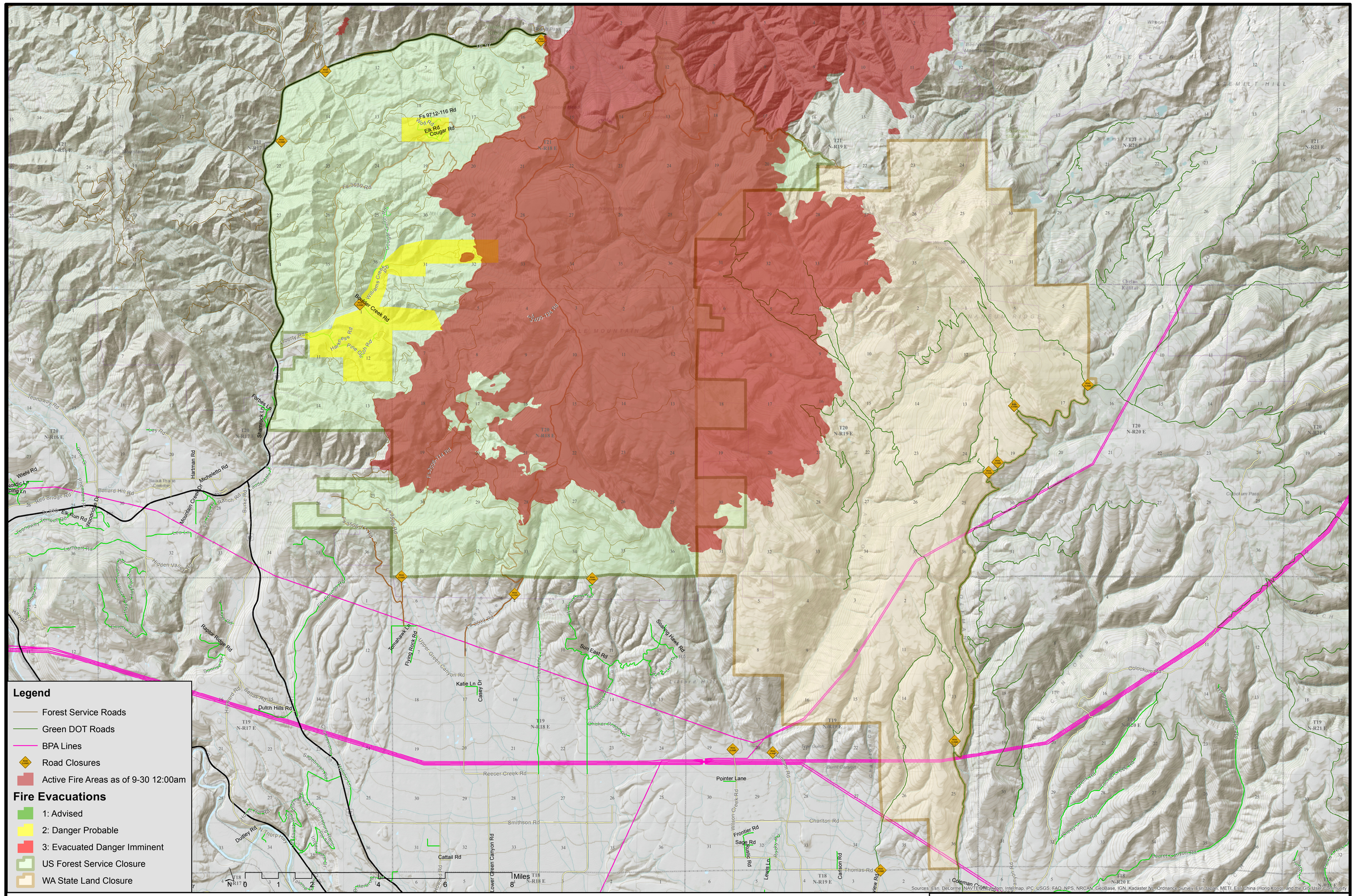
Legend
Forest Service Roads
Green DOT Roads
BPA Lines
Road Closures
Active Fire Areas as of 9-30 12:00am
Fire Evacuations
1: Advised
2: Danger Probable
3: Evacuated Danger Imminent
US Forest Service Closure
WA State Land Closure
Fs 9712-116 Rd
Elk Rd
Cougar Rd
Boulder Creek Rd
Williams Creek Rd
Hawkins Rd
Pine Rock Rd
Fs 3680 Rd
Fs 2400-124 Rd
Fs 2400-114 Rd
Fs 9709 Rd
Fs 9709-114 Rd
Fs 9709-116 Rd
Fs 9709-118 Rd
Fs 9709-120 Rd
Fs 9709-122 Rd
Fs 9709-124 Rd
Fs 9709-126 Rd
Fs 9709-128 Rd
Fs 9709-130 Rd
Fs 9709-132 Rd
Fs 9709-134 Rd
Fs 9709-136 Rd
Fs 9709-138 Rd
Fs