

200307030014

# PART OF THE SOUTHEAST QUARTER OF SECTION 28, TOWNSHIP 18 NORTH, RANGE 19 EAST, W.M.



### LEGEND

- SET 5/8" REBAR W/ YELLOW CAP - "CRUSE 18078"
- FOUND PIN & CAP
- x — FENCE

### GRAPHIC SCALE

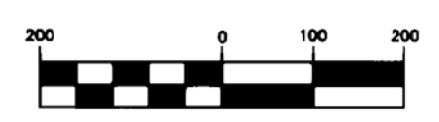

( IN FEET )  
1 inch = 200 ft.

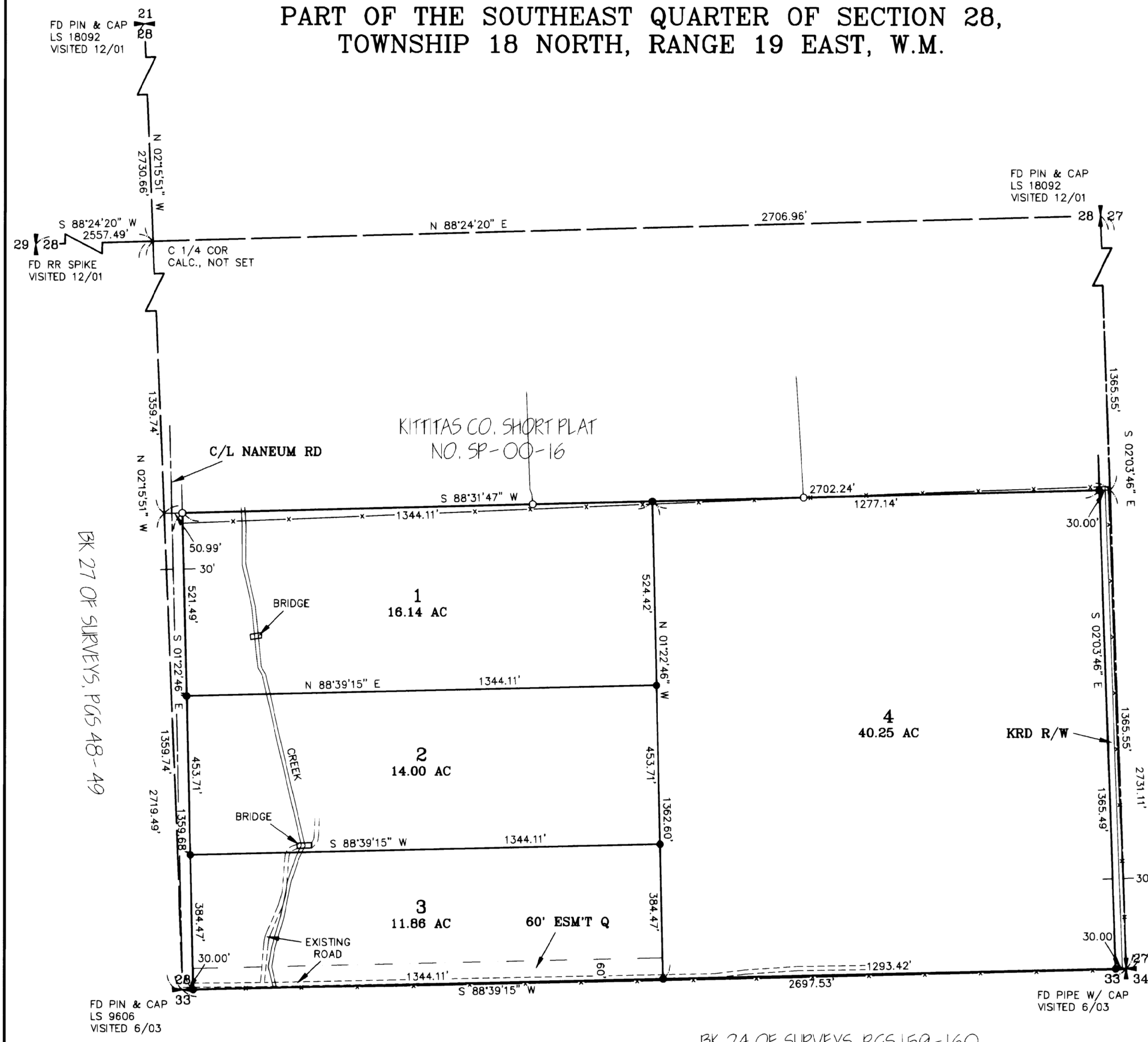

BK 27 OF SURVEYS, PGS 48-49

BK 21 OF SURVEYS, PGS 91-92

BK 24 OF SURVEYS, PGS 159-160

### AUDITOR'S CERTIFICATE

Filed for record this 3RD day of JULY,  
2003, at 12:53 P.M., in Book 29 of Surveys at  
page(s) 24 at the request of Cruse & Associates.

DAVID B. BOWEN BY: *S. Haggitt*  
KITTITAS COUNTY AUDITOR *deputy*

### SURVEYOR'S CERTIFICATE

This map correctly represents a survey made by  
me or under my direction in conformance with  
the requirements of the Survey Recording Act  
at the request of SCOTT REPP  
in JUNE of 2003.

*Charles A. Cruse, Jr.*

CHARLES A. CRUSE, JR.  
Professional Land Surveyor  
License No. 18078

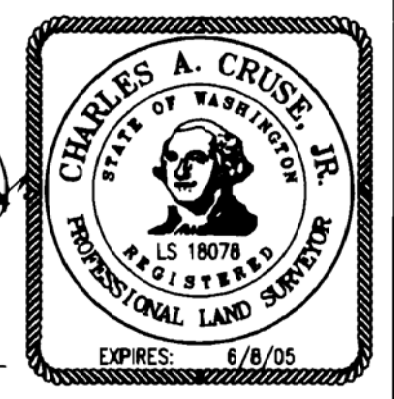

JULY 3, 2003  
DATE

**CRUSE & ASSOCIATES**  
PROFESSIONAL LAND SURVEYORS  
217 East Fourth Street P.O. Box 959  
Ellensburg, WA 98926 (509) 962-8242

**REPP PROPERTY**

	X	X