

VICINITY MAP

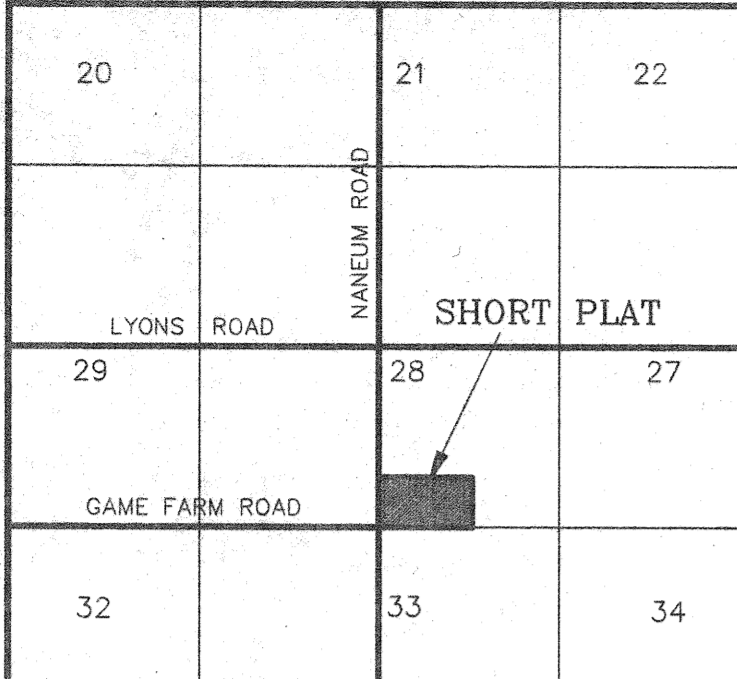

DREXLER SHORT PLAT
PART OF SECTION 28, T. 18 N., R. 19 E., W.M.
KITITAS COUNTY, WASHINGTON

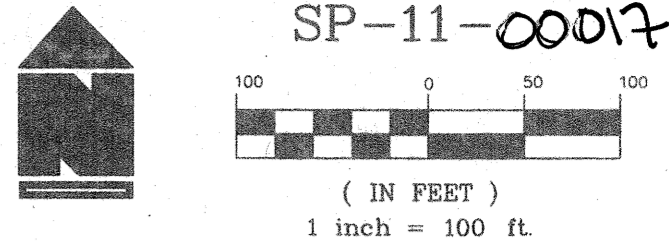

LEGEND

- SET 5/8" REBAR W/ CAP - "CRUSE 36815"
- FOUND PIN & CAP
- x — FENCE
- ⊙ WELL
- ⊕ UTILITY POLE

APPROVALS

KITITAS COUNTY DEPARTMENT OF PUBLIC WORKS
EXAMINED AND APPROVED THIS _____ DAY OF _____ A.D., 201__

KITITAS COUNTY ENGINEER

KITITAS COUNTY HEALTH DEPARTMENT
PRELIMINARY INSPECTION INDICATED SOIL CONDITIONS MAY ALLOW USE OF ON SITE SEWAGE SYSTEMS AS A TEMPORARY MEANS OF SEWAGE DISPOSAL FOR SOME BUT NOT NECESSARILY ALL BUILDING SITES WITHIN THIS SHORT PLAT. PROSPECTIVE PURCHASERS OF LOTS ARE URGED TO MAKE INQUIRIES AT THE COUNTY HEALTH DEPARTMENT ABOUT ISSUANCE OF ON SITE SEWAGE DISPOSAL PERMITS FOR LOTS.

DATED THIS ____ DAY OF _____ A.D., 201__

KITITAS COUNTY HEALTH OFFICER

CERTIFICATE OF COUNTY PLANNING DIRECTOR
I HEREBY CERTIFY THAT THE DREXLER SHORT PLAT HAS BEEN EXAMINED BY ME AND FIND THAT IT CONFORMS TO THE COMPREHENSIVE PLAN OF THE KITITAS COUNTY PLANNING COMMISSION.

DATED THIS ____ DAY OF _____ A.D., 201__

KITITAS COUNTY PLANNING DIRECTOR

CERTIFICATE OF KITITAS COUNTY TREASURER
I HEREBY CERTIFY THAT THE TAXES AND ASSESSMENTS ARE PAID FOR THE PRECEDING YEARS AND FOR THIS YEAR IN WHICH THE PLAT IS NOW TO BE FILED. PARCEL NO. 18-19-28000-0020 & 18-19-28000-0008

DATED THIS ____ DAY OF _____ A.D., 201__

KITITAS COUNTY TREASURER

NAME AND ADDRESS -- ORIGINAL TRACT OWNERS
NAME: BROOKE P. DREXLER ETUX
ADDRESS: P.O. BOX 477
ELLENSBURG, WA 98926
PHONE: (509) 929-0708

EXISTING ZONE: AG-20
SOURCE OF WATER: INDIVIDUAL WELLS
SEWER SYSTEM: ON SITE SEWAGE SYSTEMS
STORM WATER: NO IMPROVEMENTS PER THIS APP.
WIDTH AND TYPE OF ACCESS: COUNTY ROAD R/W & PRIVATE ACCESS EASMENTS
NO. OF SHORT PLATTED LOTS: FOUR (4)
SCALE: 1" = 100'

SUBMITTED ON: _____
AUTOMATIC APPROVAL DATE: _____
RETURNED FOR CAUSE ON: _____

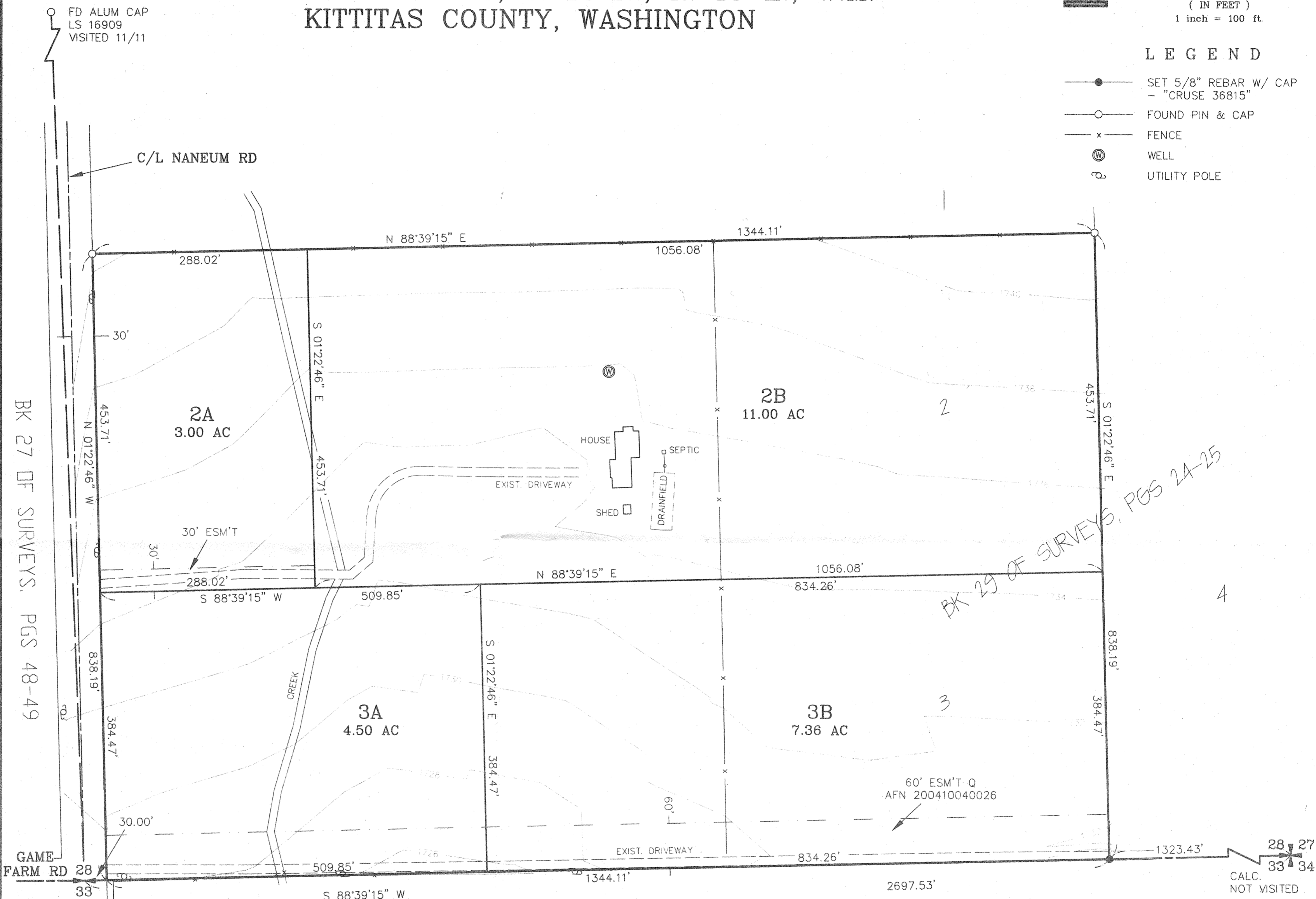

BK 27 OF SURVEYS, PGS 48-49

BK 29 OF SURVEYS, PGS 24-25

BK 24 OF SURVEYS, PGS 159-160

FD ALUM CAP
LS 16909
VISITED 11/11

28 27
33 34
CALC.
NOT VISITED

SURVEYOR'S CERTIFICATE

This map correctly represents a survey made by me or under my direction in conformance with the requirements of the Survey Recording Act at the request of BROOKE DREXLER in NOVEMBER of 2011.

Chris Cruse
CHRISTOPHER C. CRUSE
Professional Land Surveyor

12/15/2011
DATE
License No. 36815



AUDITOR'S CERTIFICATE

Filed for record this _____ day of _____
2012, at _____ M., in Book K of Short Plats
at page(s) _____ at the request of Cruse & Associates.
RECEIVING NO. _____
JERALD V. PETTIT by: _____
KITITAS COUNTY AUDITOR

CRUSE & ASSOCIATES
PROFESSIONAL LAND SURVEYORS
217 E. Fourth St. P.O. Box 959
Ellensburg, WA 98926 (509) 962-8242
DREXLER SHORT PLAT