

STAR VIEW SHORT PLAT

PORTION OF THE SW 1/4, SEC. 09, T.20N., R.15E., W.M. KITKITAS COUNTY, WASHINGTON

SP-08-00039

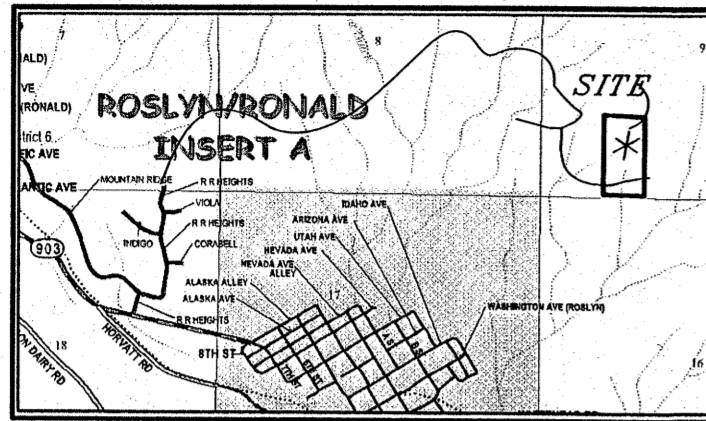

VICINITY MAP
N.T.S.

LEGEND

- SECTION CORNER, AS NOTED
- FND REBAR & CAP
- SET REBAR & CAP LS# 18092

APPROVALS

KITKITAS COUNTY PUBLIC WORKS

EXAMINED AND APPROVED This ____ day of _____ A.D., 20____

Kittitas County Engineer

COUNTY PLANNING DIRECTOR

I hereby certify that the "STAR VIEW" Short Plat has been examined by me and find that it conforms to the comprehensive plan of the Kittitas County Planning Commission.

Dated this ____ day of _____ A.D., 20____

Kittitas County Planning Director

KITKITAS COUNTY HEALTH DEPARTMENT

Preliminary inspection indicated soil conditions may allow use of septic tanks as a temporary means of sewage disposal for some, but not necessarily all building sites within this short plat. Prospective purchasers of lots are urged to make inquiries at the County Health Department about issuance of septic tank permits for lots.

Dated this ____ day of _____ A.D., 20____

Kittitas County Health Officer

CERTIFICATE OF COUNTY TREASURER

I hereby certify that the taxes and assessments are paid for the preceding years and for this year in which the plat is now to be filed.

Dated this ____ day of _____ A.D., 20____

Kittitas County Treasurer

ORIGINAL TAX LOT NO. 20-15-09000-0003 (13520)

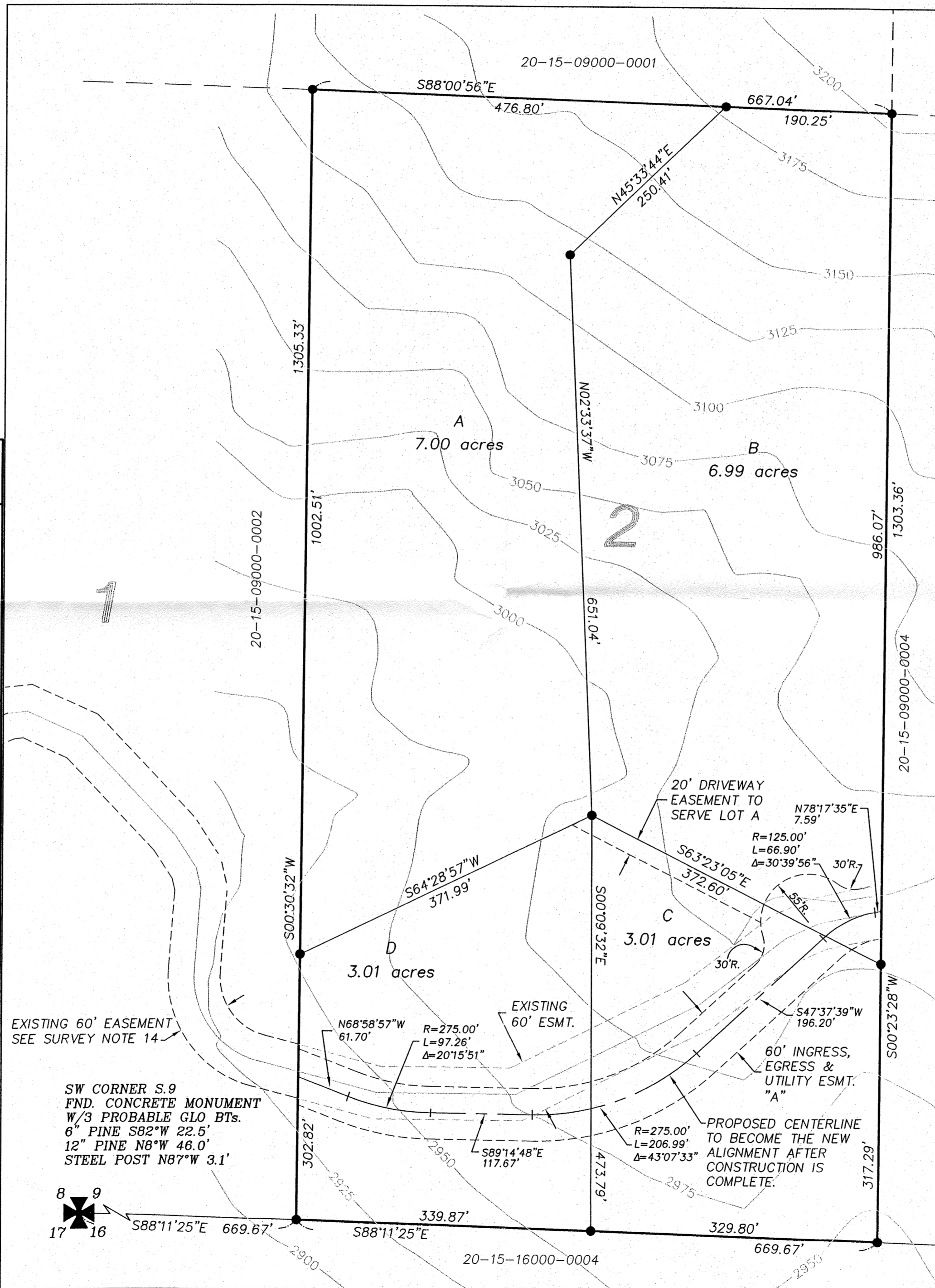

GRAPHIC SCALE

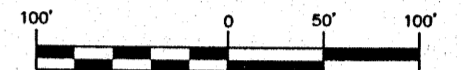

(IN FEET)
1 inch = 100 ft.

INDEX LOCATION
SEC. 9, T.20N., R.15E., W.M.

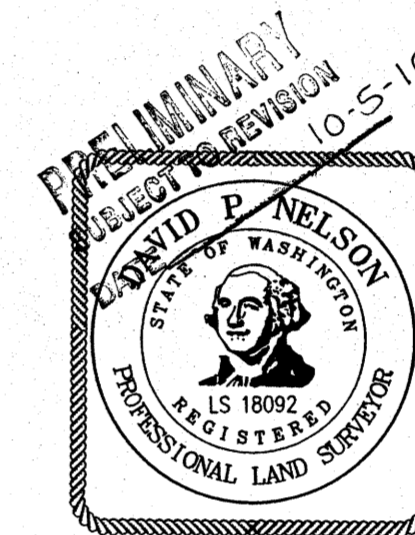
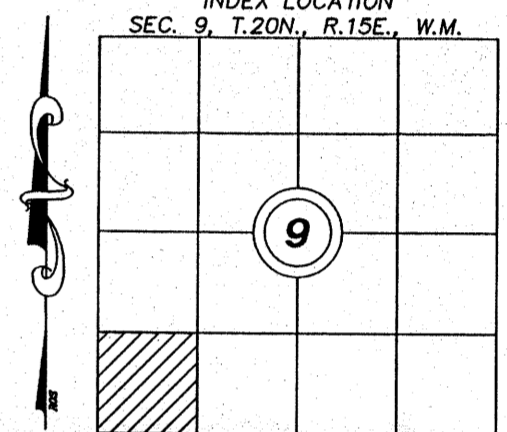

RECORDER'S CERTIFICATE

Filed for record this.....day of 20.....at.....M
in book.....of.....at page.....at the request of
DAVID P. NELSON
Surveyor's Name

..... County Auditor Deputy County Auditor

SURVEYOR'S CERTIFICATE

This map correctly represents a survey made by me or under my direction in conformance with the requirements of the Survey Recording Act at the request of...ANNE WATANABE..... in.....JAN.....2007.

DAVID P. NELSON DATE
Certificate No.....18092.....

K.C.S.P. NO. 08-00039
Ptn. of the SW 1/4, Sec. 09 T.20N., R.15E., W.M.
Kittitas County, Washington

DWN BY G. WEISER	DATE 10/2010	JOB NO. 07006
CHKD BY D. NELSON	SCALE 1"=100'	SHEET 1 OF 2

Encompass
ENGINEERING & SURVEYING

Western Washington Division
165 NE Juniper Street, Suite 201 • Issaquah, WA 98027 • Phone: (425) 392-0250 • Fax: (425) 391-3055
Eastern Washington Division
108 East 2nd Street • Cle Elum, WA 98922 • Phone: (509) 674-7433 • Fax: (509) 674-7419

