

WENGER SHORT PLAT

KITTITAS COUNTY SHORT PLAT NO. 07-07
PORTION OF THE NE 1/4, SEC.29 T.20N., R.14E., W.M.
KITTITAS COUNTY, WASHINGTON

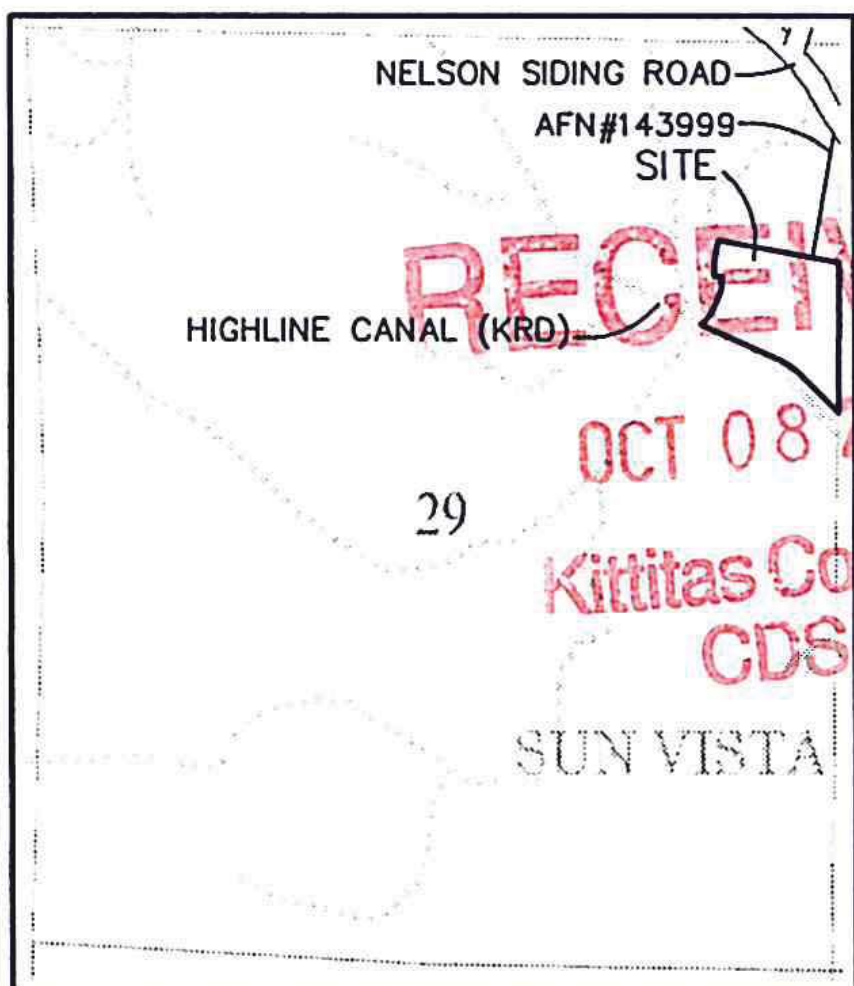

VICINITY MAP
N.T.S.

APPROVALS

KITTITAS COUNTY PUBLIC WORKS

EXAMINED AND APPROVED This ____ day of _____ A.D., 20____

Kittitas County Engineer

COUNTY PLANNING DIRECTOR

I hereby certify that the "WENGER" Short Plat has been examined by me and find that it conforms to the comprehensive plan of the Kittitas County Planning Commission.

Dated this ____ day of _____ A.D., 20____

Kittitas County Planning Director

KITTITAS COUNTY HEALTH DEPARTMENT

Preliminary inspection indicated soil conditions may allow use of septic tanks as a temporary means of sewage disposal for some, but not necessarily all building sites within this short plat. Prospective purchasers of lots are urged to make inquiries at the County Health Department about issuance of septic tank permits for lots.

Dated this ____ day of _____ A.D., 20____

Kittitas County Health Officer

CERTIFICATE OF COUNTY TREASURER

I hereby certify that the taxes and assessments are paid for the preceding years and for this year in which the plat is now to be filed.

Dated this ____ day of _____ A.D., 20____

Kittitas County Treasurer

ORIGINAL TAX LOT NO. 20-14-29010-0010 (479134)

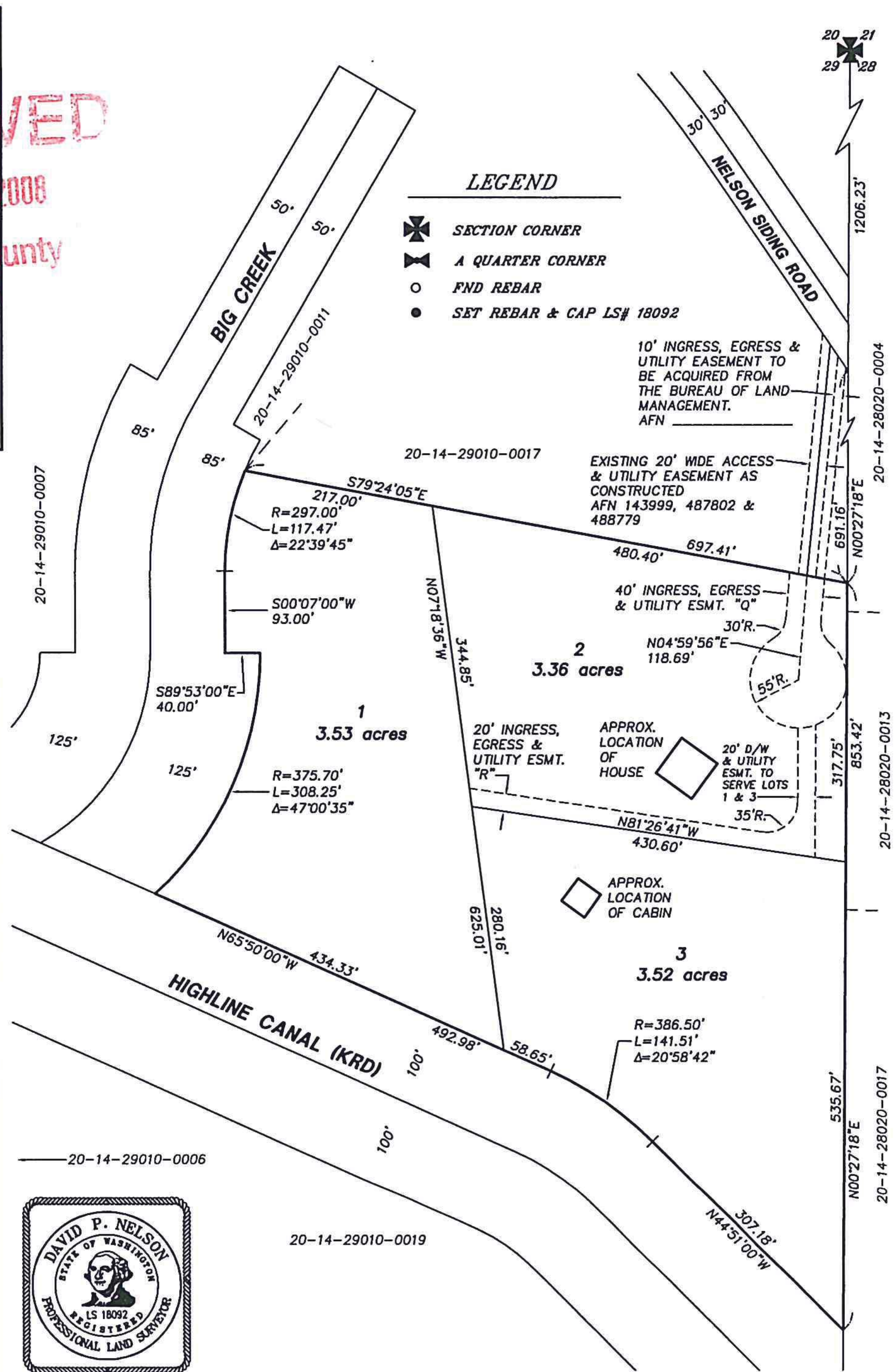

LEGEND

- SECTION CORNER
- A QUARTER CORNER
- FND REBAR
- SET REBAR & CAP LS# 18092

SURVEY NOTES:

- THE EXTERNAL BOUNDARY OF THIS SHORT PLAT IS CONCEPTUAL AT THIS TIME. A CORRECT BOUNDARY WILL BE PROVIDED AT FINAL SHORT PLAT.
- THE PURPOSE OF THIS DOCUMENT IS TO SHORT PLAT PARCEL NUMBER 479134, MAP NUMBER 20-14-29010-0010, TO THE CONFIGURATION SHOWN HEREON.
- KITTITAS COUNTY RELIES ON ITS RECORD THAT A SUPPLY OF POTABLE WATER EXISTS. THE APPROVAL OF THIS DIVISION OF LAND INCLUDES NO GUARANTEE OR ASSURANCE THAT THERE IS A LEGAL RIGHT TO WITHDRAW GROUNDWATER WITHIN THE LAND DIVISION.
- CONTOURS ARE NOT ESTABLISHED FOR THE PARCEL SHOWN HEREON. THE PROPERTY IS PRIMARILY FLAT WITH A GRADUAL SLOPE TO THE NORTH.

GRAPHIC SCALE

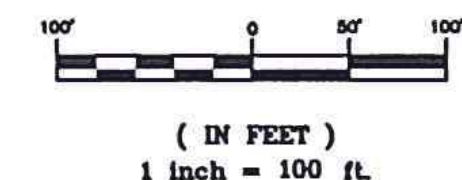

INDEX LOCATION:
SEC. 29T.20N., R.14E., W.M.

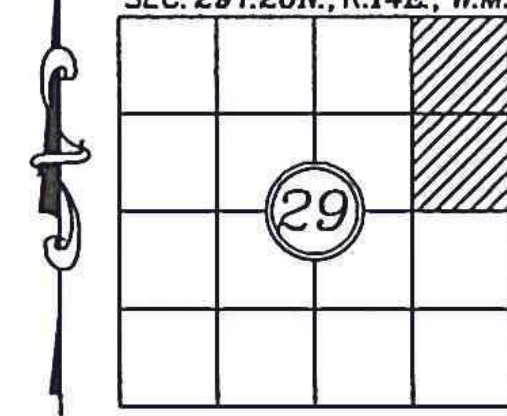

RECORDER'S CERTIFICATE

Filed for record this.....day of 20.....at.....M in book.....of.....at page.....at the request of
DAVID P. NELSON
Surveyor's Name

County Auditor Deputy County Auditor

SURVEYOR'S CERTIFICATE

This map correctly represents a survey made by me or under my direction in conformance with the requirements of the Survey Recording Act at the request of...**MARK & DARGY WENGER**..... in...NOV.....2008.

DAVID P. NELSON DATE
Certificate No. 18092

K.C.S.P. NO. 07-07

Ptn. of the NE1/4 of Sec. 29, T.20N., R.14E., W.M.
Kittitas County, Washington

DWN BY G. WEISER	DATE 10/08	JOB NO. 06305
CHKD BY D. NELSON	SCALE 1"=100'	SHEET 1 OF 2

Encompass
ENGINEERING & SURVEYING

108 EAST 2ND STREET
CLE ELUM, WA 98922
PHONE: (509) 674-7433
FAX: (509) 674-7419

