

PART OF SECTION 33, TOWNSHIP 18 NORTH, RANGE 18 EAST, W.M.

03/23/2010 09:07:15 AM V: 36 P: 246 201003230001
 201003230001
 KITTLEICK COUNTY REGISTER
 CRUSE & ASSOCIATES SURVEYING

201003230001

36-246

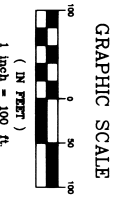

28 ILLUSTRATED NOT VISITED
 33 ILLUSTRATED NOT VISITED

LEGEND

- SET 5/8" REBAR W/ YELLOW CAP - "CRUSE 18078"
- ▲ SET NAIL & WASHER
- ◆ FOUND ENCASED MONUMENT
- FOUND PIN & CAP
- ▲ FOUND NAIL & WASHER
- x — FENCE

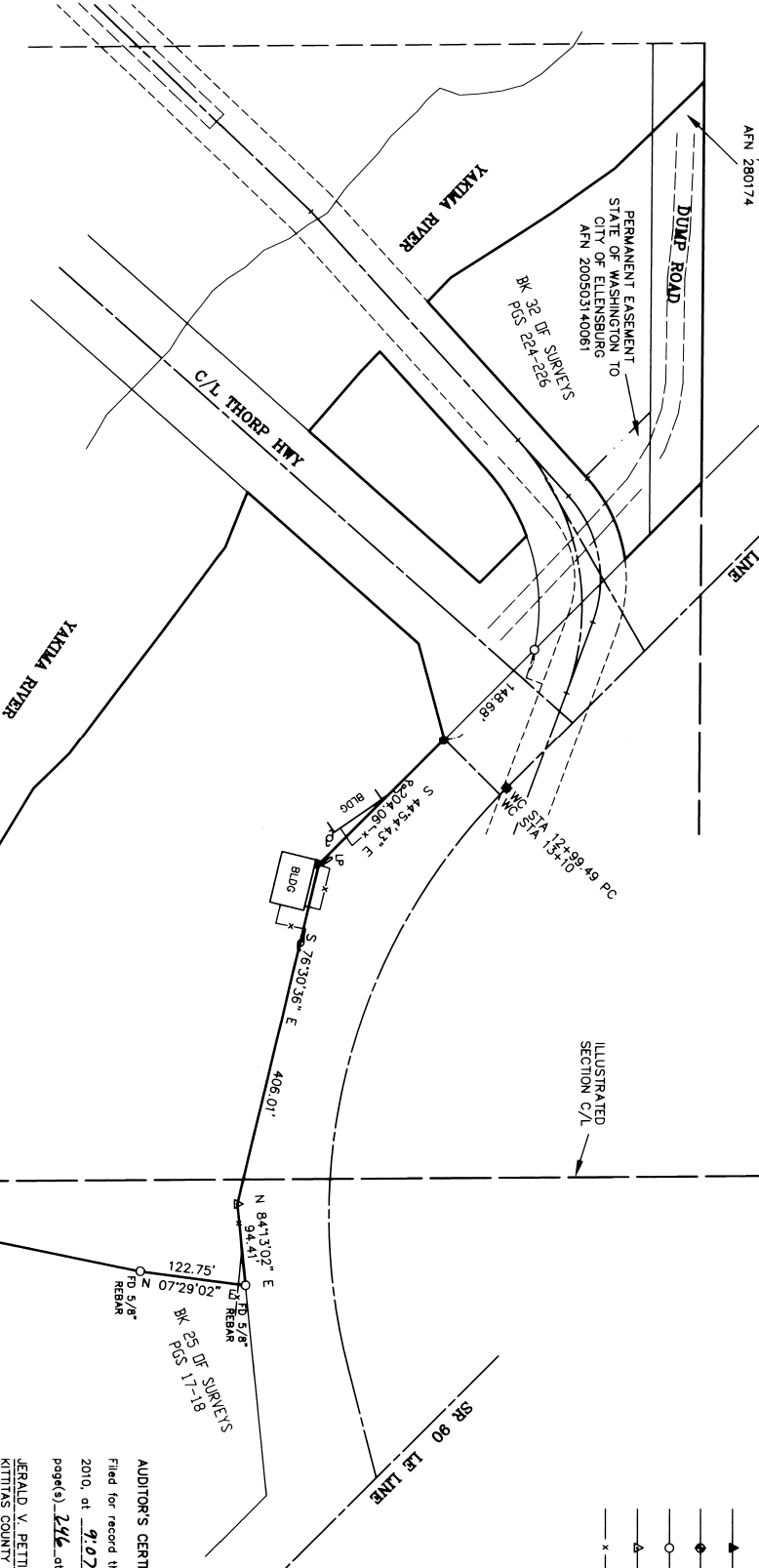

LEGAL DESCRIPTION - AFN 200705230035
 NOTES:

1. THIS SURVEY WAS PERFORMED USING A TOPCON GTS SERIES TOTAL STATION. THE CONTROLLING MONUMENTS AND PROPERTY CORNERS SHOWN HEREON WERE LOCATED, STAKED AND CHECKED FROM A CLOSED FIELD TRAVERSE IN EXCESS OF 1:10,000 LINEAR CLOSURE AFTER AZIMUTH ADJUSTMENT.
2. THIS SURVEY MAY NOT SHOW ALL EASEMENTS OR IMPROVEMENTS WHICH MAY PERTAIN TO THIS PROPERTY.
3. THE PURPOSE OF THIS SURVEY IS TO MONUMENT THE SOUTH PART OF 1/4 ADJACENT TO THE KOA PROPERTY. FOR ADDITIONAL SURVEY INFORMATION SEE SURVEY POS 17-18 AND BK 32 OF SURVEYS POS 224-226. ASSIGNED BASIS OF BEARINGS IS THE SAME AS BK 32 OF SURVEYS, POS 224-226.

X	X		

AUDITOR'S CERTIFICATE
 Filed for record this 23RD day of MARCH, 2010, at 9:02 A.M., in Book 36 of Surveys at page(s) 246 at the request of Cruse & Associates.
 JERALD V. PETTIT BY: *J. Pettitt*
 KITITAS COUNTY AUDITOR

SURVEYOR'S CERTIFICATE
 This map correctly represents a survey made by me or under my direction in conformance with the requirements of the Survey Recording Act at the request of GARY MCCONNELL in MARCH of 2010.

Charles A. Cruse, Jr.
 CHARLES A. CRUSE, JR.
 Professional Land Surveyor
 License No. 18078
 DATE 3-22-10



CRUSE & ASSOCIATES
 PROFESSIONAL LAND SURVEYORS
 217 East Fourth Street
 Ellensburg, WA 98926 (509) 982-8242
KOA PROPERTY