

PART OF THE NORTH HALF OF SECTION 2,
TOWNSHIP 17 NORTH, RANGE 20 EAST, W.M.

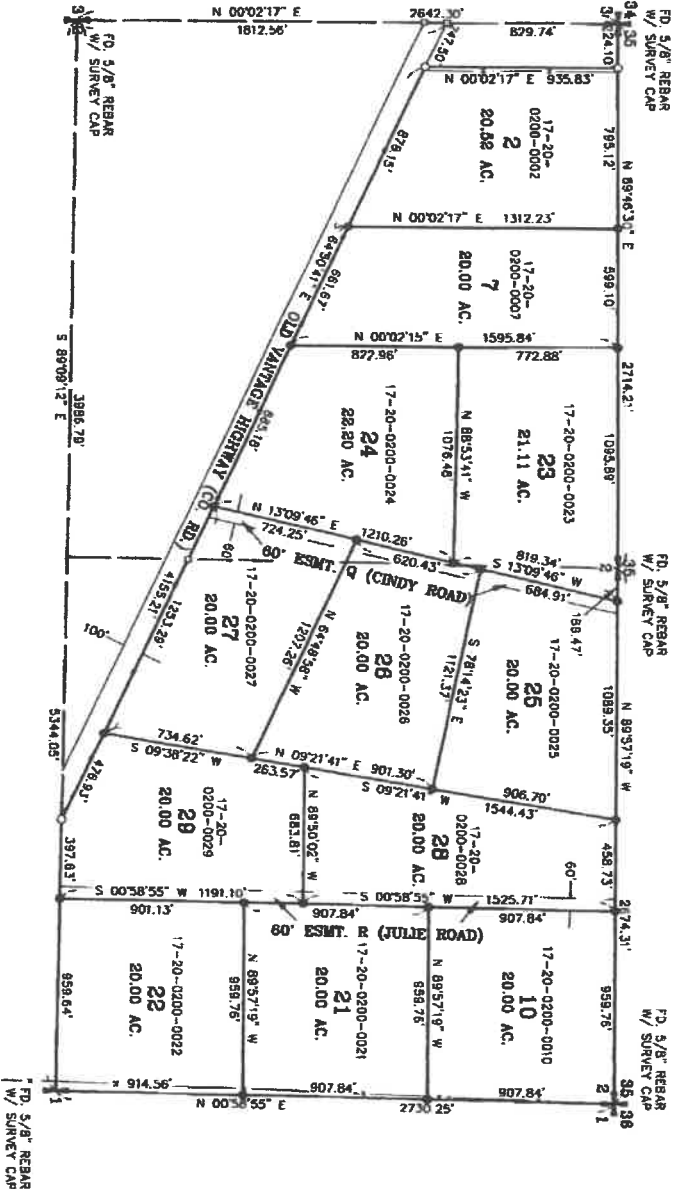
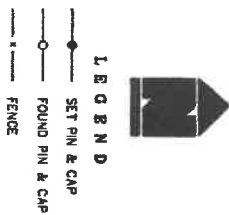

NOTES:

1. THIS SURVEY WAS PERFORMED USING A TOPCON GPS RECEPTOR STATION. THE CONTROLLING POINTS LOCATED, STAKED AND CHECKED FROM A CLOSED FIELD TRAVERSE IN EXCESS OF 1+.0000 LINEAR CLOSURE AFTER AZIMUTH ADJUSTMENT.
2. THIS SURVEY MAY NOT SHOW ALL EASEMENTS WHICH MAY PERTAIN TO THIS PROPERTY.
3. THE BASIS OF BEARINGS SHOWN HEREON IS THE WASHINGTON COORDINATE SYSTEM, SOUTH ZONE.
4. THE "OLD VANTAGE HIGHWAY" R/W AS SHOWN HEREON IS BASED ON CONCRETE R/W MONUMENTS FOUND AND THE INFORMATION SHOWN ON STATE OF WASHINGTON DEPT. OF HIGHWAYS PLAN FOR STATE ROAD NO. 7 (SR 10) HIGHLINE CANAL TO ALKALI LEECS SHEETS 1 & 2 OR 8 SHEETS, DATED JUNE 16, 1949.

5. SECTION & 1/4 SECTION CORNERS WERE SET BY GLO AS CHARRIED STAKE IN MOUND OF EARTH.
6. 1/4 COR - FOUND 5/8" REBAR SET BY SINGLE PROPORTIONATE MEASURE AS SHOWN ON BK 14 OF SURVEYS, PG 56 SEE ALSO THE FOLLOWING SURVEYS OF RECORD: BK 15 OF SURVEYS, PG 54, BK 15 OF SURVEYS, PGS 72-73; BK 18 OF SURVEYS, PG. 49
7. 1/4 COR - FOUND 5/8" REBAR SET AS A RESULT OF THE SURVEY OF BK 15 AND BK 19 OF SURVEYS, PGS 72-73.
8. 1/4 COR - FOUND 5/8" REBAR W/ CAP (1.5 8806) IN MOUND OF STONE AS SHOWN IN BK 14 OF SURVEYS, PG 56. ALSO USED FOR BK 19 OF SURVEYS, PG 54.

9. COR - FOUND 5/8" REBAR W/ SURVEY CAP IN NE CORNER INTERSECTION AS SHOWN IN BK 14 OF SURVEYS, PG 56
10. COR - FOUND 5/8" REBAR W/ SURVEY CAP (1.5 8806) IN EAST-WEST FENCE USED FOR THE FOLLOWING SURVEYS OF RECORD: BK 14, PG 56; BK 15, PG 56; BK 15 PGS 72-73.
11. SECTION AND QUARTER SECTION CORNERS LAST VISITED NOVEMBER 1993.

AUDITOR'S CERTIFICATE
 Files for record this 24th day of FEBRUARY, 1994, at 1:30 P.M. in Book 19 of Surveys of page(s) 212 at the request of Cruse & Nelson.
 BEVERLY M. ALLENBAUGH BY: *S. Fitzgerald*
 KENTON COUNTY AUDITOR

SURVEYOR'S CERTIFICATE
 This map correctly represents a survey made by me or under my direction in conformance with the requirements of the Surveying Act of the state of KENTON, NOVEMBER 1993, of 1993.

DAVID P. NELSON
 Professional Land Surveyor
 License No. 18002
 FEBRUARY 9, 1994

CRUSE & NELSON
 PROFESSIONAL LAND SURVEYORS
 217 East Fourth Street P. O. Box 909
 Ellettsburg, WA 50528 (509) 825-4747
 WHISKEYDICK RIDGE

PART OF THE NORTH HALF OF SECTION 2,
TOWNSHIP 17 NORTH, RANGE 20 EAST, W.M.

LEGAL DESCRIPTIONS

PARCEL 2 OF THAT CERTAIN SURVEY AS RECORDED FEBRUARY 9, 1994,
IN BOOK 18 OF SURVEYS AT PAGES 231-232, UNDER AUDITOR'S FILE NO.
FOURTEEN OF THE RECORDS OF KITITAS COUNTY, WASHINGTON, BEING A
PORTION OF THE NORTHWEST QUARTER OF SECTION 2, TOWNSHIP 17 NORTH,
RANGE 20 EAST, W.M., KITITAS COUNTY, WASHINGTON.

PARCEL 7 OF THAT CERTAIN SURVEY AS RECORDED FEBRUARY 9, 1994,
IN BOOK 18 OF SURVEYS AT PAGES 231-232, UNDER AUDITOR'S FILE NO.
FOURTEEN OF THE RECORDS OF KITITAS COUNTY, WASHINGTON, BEING A
PORTION OF THE NORTHWEST QUARTER OF SECTION 2, TOWNSHIP 17 NORTH,
RANGE 20 EAST, W.M., KITITAS COUNTY, WASHINGTON.

PARCEL 10 OF THAT CERTAIN SURVEY AS RECORDED FEBRUARY 9, 1994,
IN BOOK 18 OF SURVEYS AT PAGES 231-232, UNDER AUDITOR'S FILE NO.
FOURTEEN OF THE RECORDS OF KITITAS COUNTY, WASHINGTON, BEING A
PORTION OF THE NORTHWEST QUARTER OF SECTION 2, TOWNSHIP 17 NORTH,
RANGE 20 EAST, W.M., KITITAS COUNTY, WASHINGTON.

PARCEL 21 OF THAT CERTAIN SURVEY AS RECORDED FEBRUARY 9, 1994,
IN BOOK 18 OF SURVEYS AT PAGES 231-232, UNDER AUDITOR'S FILE NO.
FOURTEEN OF THE RECORDS OF KITITAS COUNTY, WASHINGTON, BEING A
PORTION OF THE NORTHWEST QUARTER OF SECTION 2, TOWNSHIP 17 NORTH,
RANGE 20 EAST, W.M., KITITAS COUNTY, WASHINGTON.

PARCEL 22 OF THAT CERTAIN SURVEY AS RECORDED FEBRUARY 9, 1994,
IN BOOK 18 OF SURVEYS AT PAGES 231-232, UNDER AUDITOR'S FILE NO.
FOURTEEN OF THE RECORDS OF KITITAS COUNTY, WASHINGTON, BEING A
PORTION OF THE NORTHWEST QUARTER OF SECTION 2, TOWNSHIP 17 NORTH,
RANGE 20 EAST, W.M., KITITAS COUNTY, WASHINGTON.

PARCEL 23 OF THAT CERTAIN SURVEY AS RECORDED FEBRUARY 9, 1994,
IN BOOK 18 OF SURVEYS AT PAGES 231-232, UNDER AUDITOR'S FILE NO.
FOURTEEN OF THE RECORDS OF KITITAS COUNTY, WASHINGTON, BEING A
PORTION OF THE NORTHWEST QUARTER OF SECTION 2, TOWNSHIP 17 NORTH,
RANGE 20 EAST, W.M., KITITAS COUNTY, WASHINGTON.

PARCEL 24 OF THAT CERTAIN SURVEY AS RECORDED FEBRUARY 9, 1994,
IN BOOK 18 OF SURVEYS AT PAGES 231-232, UNDER AUDITOR'S FILE NO.
FOURTEEN OF THE RECORDS OF KITITAS COUNTY, WASHINGTON, BEING A
PORTION OF THE NORTHWEST QUARTER OF SECTION 2, TOWNSHIP 17 NORTH,
RANGE 20 EAST, W.M., KITITAS COUNTY, WASHINGTON.

PARCEL 25 OF THAT CERTAIN SURVEY AS RECORDED FEBRUARY 9, 1994,
IN BOOK 18 OF SURVEYS AT PAGES 231-232, UNDER AUDITOR'S FILE NO.
FOURTEEN OF THE RECORDS OF KITITAS COUNTY, WASHINGTON, BEING A
PORTION OF THE NORTHWEST QUARTER OF SECTION 2, TOWNSHIP 17 NORTH,
RANGE 20 EAST, W.M., KITITAS COUNTY, WASHINGTON.

PARCEL 26 OF THAT CERTAIN SURVEY AS RECORDED FEBRUARY 9, 1994,
IN BOOK 18 OF SURVEYS AT PAGES 231-232, UNDER AUDITOR'S FILE NO.
FOURTEEN OF THE RECORDS OF KITITAS COUNTY, WASHINGTON, BEING A
PORTION OF THE NORTHWEST QUARTER OF SECTION 2, TOWNSHIP 17 NORTH,
RANGE 20 EAST, W.M., KITITAS COUNTY, WASHINGTON.

PARCEL 27 OF THAT CERTAIN SURVEY AS RECORDED FEBRUARY 9, 1994,
IN BOOK 18 OF SURVEYS AT PAGES 231-232, UNDER AUDITOR'S FILE NO.
FOURTEEN OF THE RECORDS OF KITITAS COUNTY, WASHINGTON, BEING A
PORTION OF THE NORTHWEST QUARTER OF SECTION 2, TOWNSHIP 17 NORTH,
RANGE 20 EAST, W.M., KITITAS COUNTY, WASHINGTON.

PARCEL 28 OF THAT CERTAIN SURVEY AS RECORDED FEBRUARY 9, 1994,
IN BOOK 18 OF SURVEYS AT PAGES 231-232, UNDER AUDITOR'S FILE NO.
FOURTEEN OF THE RECORDS OF KITITAS COUNTY, WASHINGTON, BEING A
PORTION OF THE NORTHWEST QUARTER OF SECTION 2, TOWNSHIP 17 NORTH,
RANGE 20 EAST, W.M., KITITAS COUNTY, WASHINGTON.

PARCEL 29 OF THAT CERTAIN SURVEY AS RECORDED FEBRUARY 9, 1994,
IN BOOK 18 OF SURVEYS AT PAGES 231-232, UNDER AUDITOR'S FILE NO.
FOURTEEN OF THE RECORDS OF KITITAS COUNTY, WASHINGTON, BEING A
PORTION OF THE NORTHWEST QUARTER OF SECTION 2, TOWNSHIP 17 NORTH,
RANGE 20 EAST, W.M., KITITAS COUNTY, WASHINGTON.

EASEMENT Q AS DELINEATED ON THAT CERTAIN SURVEY AS RECORDED
FEBRUARY 9, 1994, IN BOOK 18 OF SURVEYS AT PAGES 231-232, UNDER
AUDITOR'S FILE NO. FOURTEEN OF THE RECORDS OF KITITAS COUNTY,
WASHINGTON, BEING ACROSS A PORTION OF THE NORTHWEST QUARTER OF
SECTION 2, TOWNSHIP 17 NORTH, RANGE 20 EAST, W.M., KITITAS COUNTY,
WASHINGTON, AFFECTING PARCELS 23, 28 AND 27 OF SAID SURVEY.

EASEMENT R AS DELINEATED ON THAT CERTAIN SURVEY AS RECORDED
FEBRUARY 9, 1994, IN BOOK 18 OF SURVEYS AT PAGES 231-232, UNDER
AUDITOR'S FILE NO. FOURTEEN OF THE RECORDS OF KITITAS COUNTY,
WASHINGTON, BEING ACROSS A PORTION OF THE NORTHWEST QUARTER OF
SECTION 2, TOWNSHIP 17 NORTH, RANGE 20 EAST, W.M., KITITAS COUNTY,
WASHINGTON, AFFECTING PARCELS 23 AND 28 OF SAID SURVEY.

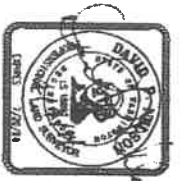

AUDITOR'S CERTIFICATE
Filed for record this 9th day of FEBRUARY,
1994, at 2:20 P.M., in Book 18 of Surveys
of page(s) 232, of the record of Cruse & Nelson,
BEVERLY W. ALLENBAUGH BY: *S. Hagan*
KITITAS COUNTY AUDITOR

CRUSE & NELSON
PROFESSIONAL LAND SURVEYORS
217 East Fourth Street P.O. Box 856
Ellensburg, WA 98926 (509) 925-4747
WHISKEYDICK RIDGE