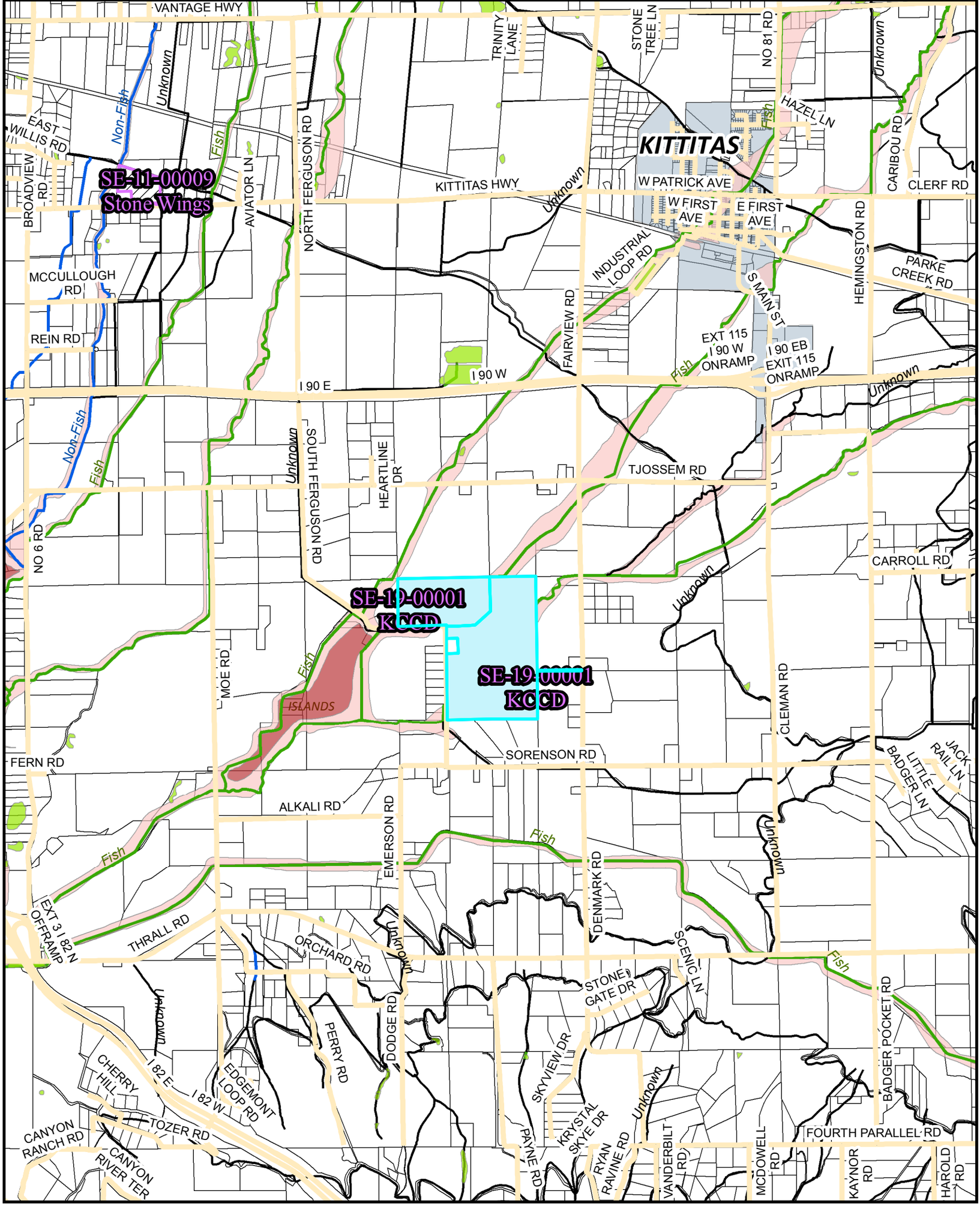

N

SE-19-00001 Caribou Creek

Critical Areas Map