

PART OF THE NORTHEAST QUARTER OF SECTION 9,  
TOWNSHIP 22 NORTH, RANGE 11 EAST, W.V.

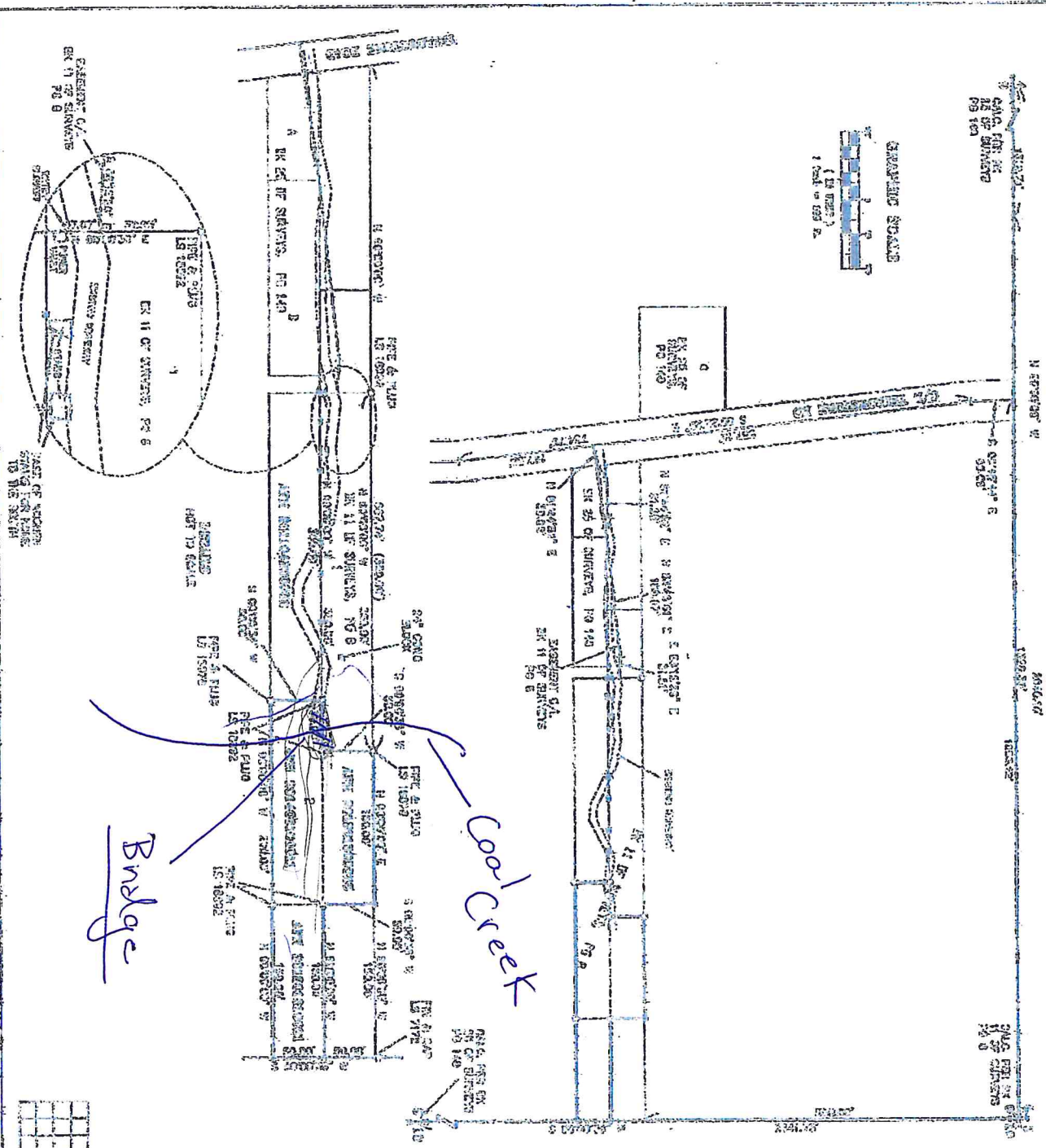

Bridge

Cool Creek

- 1. THIS SURVEY WAS PERFORMED USING A TOPCON GTS-1000 TOTAL STATION. THE CONTROLLING INSTRUMENTS WERE CALIBRATED AND CHECKED AGAINST A CERTIFIED FIELD TRIANGULATION OF 19850 LINEAL CLOSURE.
- 2. THE SURVEY WAS NOT DONE IN ACCORDANCE WITH THE REQUIREMENTS OF THE STATE OF WEST VIRGINIA FOR THE SURVEYING AND MAPPING BOARD.
- 3. THE SURVEY WAS NOT DONE IN ACCORDANCE WITH THE REQUIREMENTS OF THE STATE OF WEST VIRGINIA FOR THE SURVEYING AND MAPPING BOARD.
- 4. THE SURVEY WAS NOT DONE IN ACCORDANCE WITH THE REQUIREMENTS OF THE STATE OF WEST VIRGINIA FOR THE SURVEYING AND MAPPING BOARD.

**WEST VIRGINIA SURVEYORS ASSOCIATES**  
**PROFESSIONAL LAND SURVEYORS**  
 617 Parklands Street P.O. Box 606  
 Charleston, W. Va. 25301 (606) 685-2848

*Handwritten signature and date: 12/21/11*

PROPERTY