

PART OF SECTIONS 5 AND 8, TOWNSHIP 17 NORTH, RANGE 19 EAST, W.M.

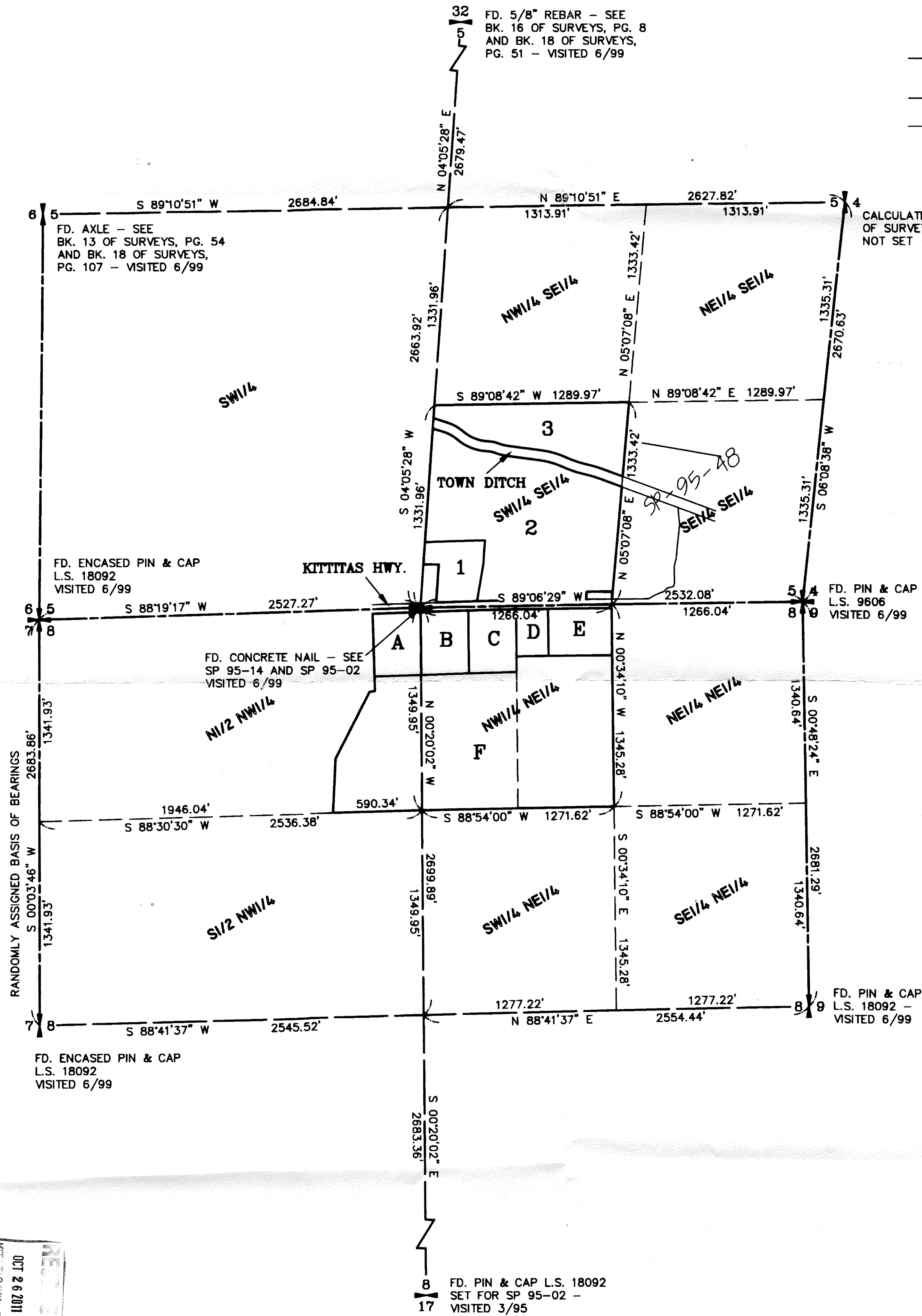

LEGEND

- SET 5/8" REBAR W/ YELLOW CAP - "CRUSE 18078"
- FOUND PIN & CAP
- FENCE



GRAPHIC SCALE

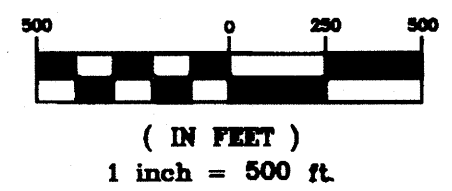

RECORDED
OCT 26 2011
KITITTS COUNTY, WA
CDS

SHEET 1 OF 4

AUDITOR'S CERTIFICATE

Filed for record this 22nd day of JULY,
1999, at 2:36 P.M., in Book 24 of Surveys
at page(s) 103 at the request of Cruse & Nelson.

BEVERLY M. ALLENBAUGH BY: S. Newkirk
KITITTS COUNTY AUDITOR

SURVEYOR'S CERTIFICATE

This map correctly represents a survey made by me or
under my direction in conformance with the requirements
of the Survey Recording Act at the request of
DON SORENSON in JUNE of 1999.

Charles A. Cruse, Jr.
CHARLES A. CRUSE, JR.
Professional Land Surveyor

JULY 22, 1999
DATE
License No. 18078

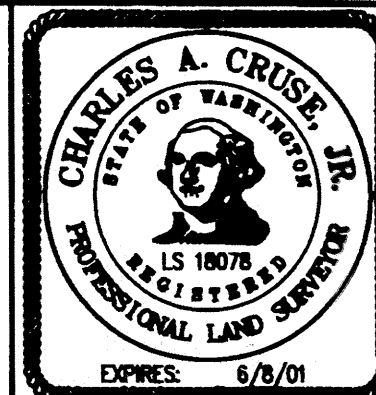

CRUSE & NELSON
PROFESSIONAL LAND SURVEYORS
217 East Fourth Street P.O. Box 959
Ellensburg, WA 98926 (509) 925-4747

SORENSON PROPERTY

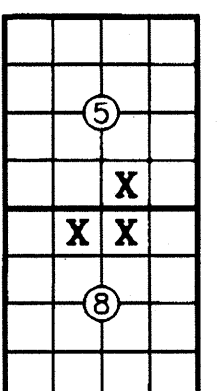

24-103

PART OF SECTIONS 5 AND 8,
TOWNSHIP 17 NORTH, RANGE 19 EAST, W.M.

19990722.0038

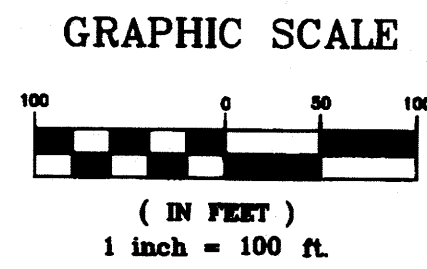

LEGEND

- SET 5/8" REBAR W/ YELLOW CAP - "CRUSE 18078"
- FOUND PIN & CAP
- x — FENCE
- () RECORD INFORMATION
- G — GAS LINE

CURVE	RADIUS	LENGTH	DELTA
C1	247.00'	98.43'	22°50'01"
C2	333.00'	226.04'	38°53'32"
C3	117.00'	41.43'	20°17'10"
C4	348.00'	87.58'	14°25'09"
C5	517.00'	152.53'	16°54'12"
C6	733.00'	145.91'	11°24'19"
C7	967.00'	120.57'	07°08'37"
C8	1033.00'	128.80'	07°08'37"
C9	667.00'	132.77'	11°24'19"
C10	583.00'	172.00'	16°54'12"
C11	282.00'	70.97'	14°25'09"
C12	183.00'	64.79'	20°17'10"
C13	267.00'	181.24'	38°53'32"
C14	313.00'	124.74'	22°50'01"

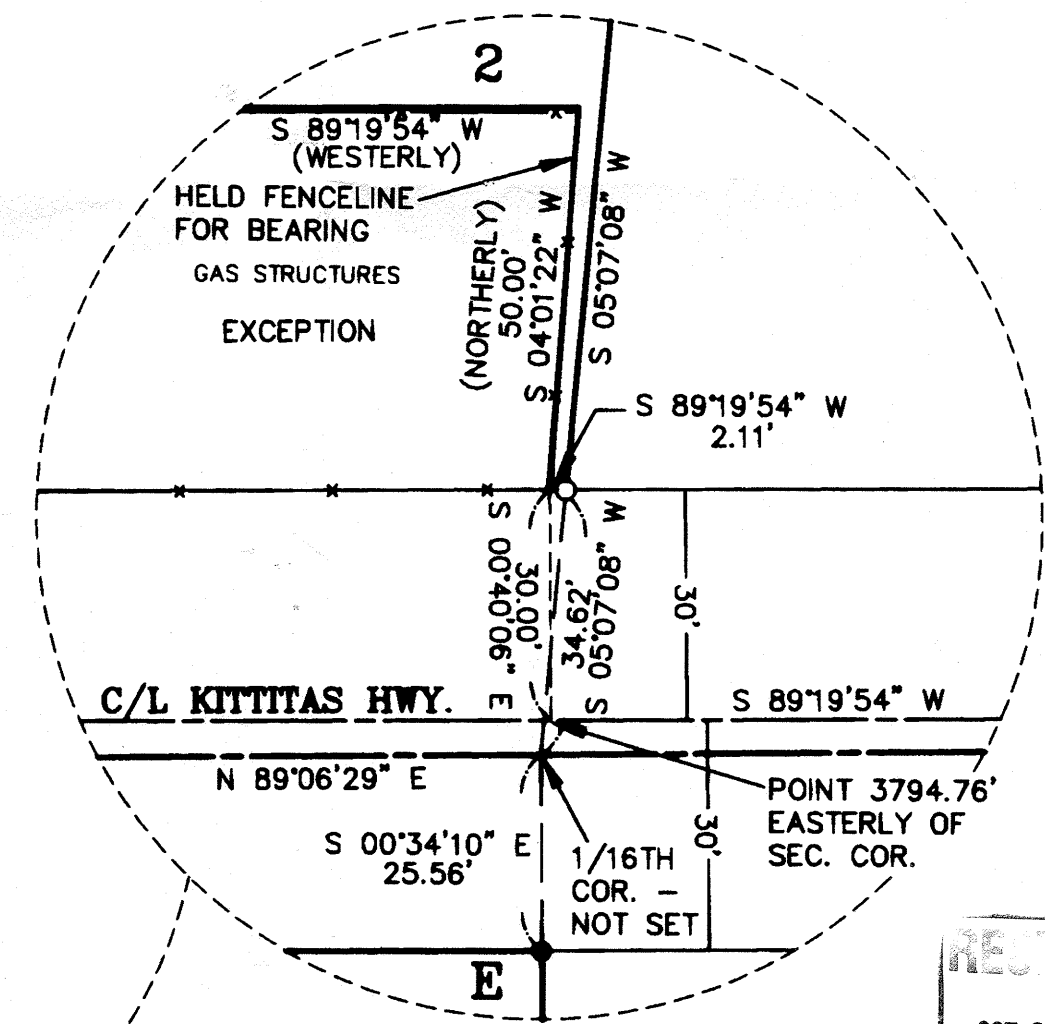

AUDITOR'S CERTIFICATE

Filed for record this 22nd day of JULY, 1999, at 2:36 P.M., in Book 24 of Surveys at page(s) 104 at the request of Cruse & Nelson.

BEVERLY M. ALLENBAUGH BY: *S. Harkins*
KITITIAS COUNTY AUDITOR

OCT 26 2011
KITITIAS COUNTY
GDS



JULY 22, 1999

CRUSE & NELSON
 PROFESSIONAL LAND SURVEYORS
 217 East Fourth Street P.O. Box 959
 Ellensburg, WA 98926 (509) 925-4747

SORENSEN PROPERTY

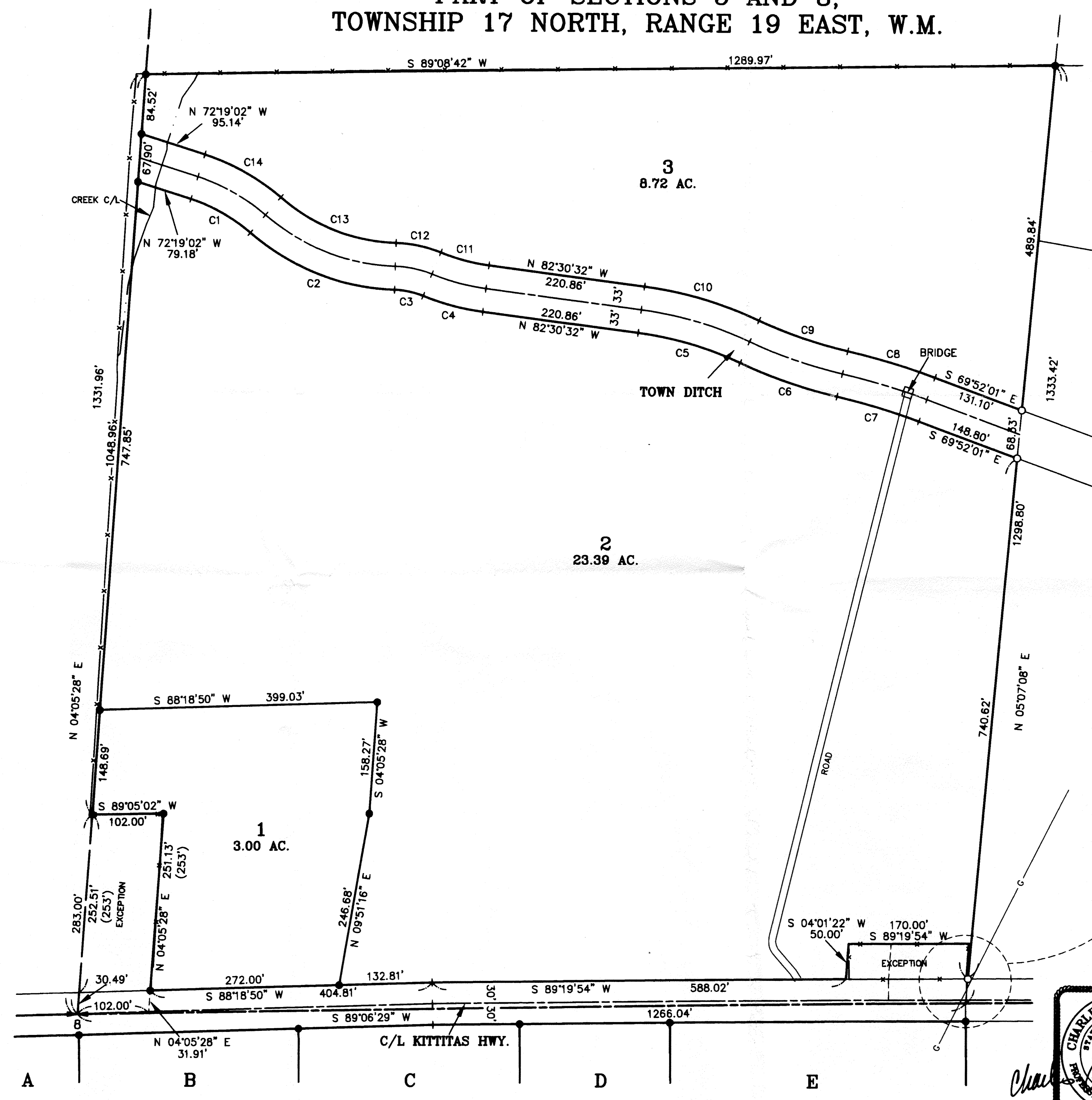

CRUSE & NELSON
PROFESSIONAL LAND SURVEYORS
217 East Fourth Street
P.O. Box 858
Ellensburg, WA 98926
(509) 925-4747
SORENSEN PROPERTY

AUDITOR'S CERTIFICATE
Filed for record this 22nd day of JULY, 1999, at 2:36 P.M., in Book 24 of Surveys
KITTS COUNTY, WA
OCT 26 2011
KITTS COUNTY, WA
JULY 22, 1999
EXPIRES 6/8/01
KITTS COUNTY, WA



BEVERLY M. ALLENBAUGH BY: *[Signature]*
KITTS COUNTY AUDITOR
at the request of Cruse & Nelson.

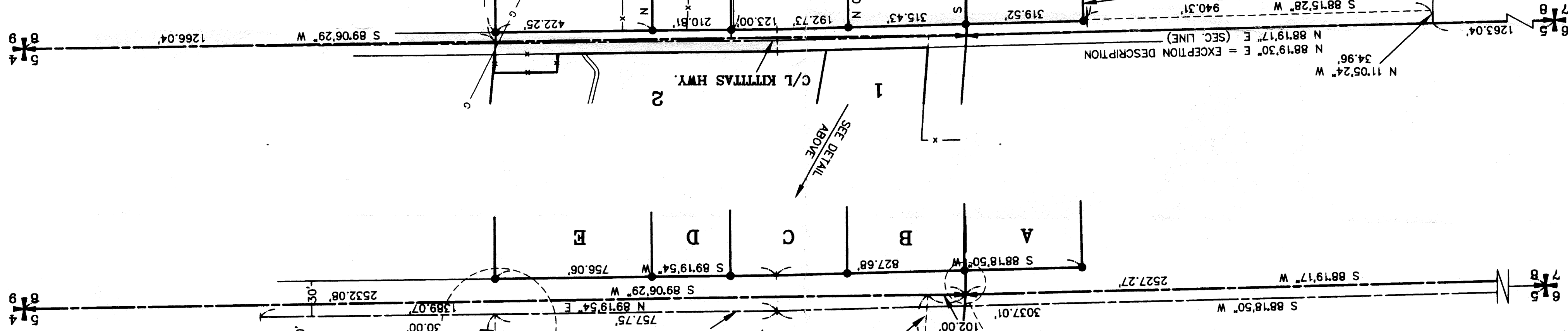

LEGEND
● SET 5/8" REBAR W/ YELLOW CAP - "CRUSE 18078"
○ FOUND PIN & CAP
x FENCE
— GASLINE



**PART OF SECTIONS 5 AND 8,
TOWNSHIP 17 NORTH, RANGE 19 EAST, W.M.**

199907220078

24-105

199907220038

**PART OF SECTIONS 5 AND 8,
TOWNSHIP 17 NORTH, RANGE 19 EAST, W.M.**

NOTES:

1. THIS SURVEY WAS PERFORMED USING A TOPCON GTS-3C TOTAL STATION. THE CONTROLLING MONUMENTS AND PROPERTY CORNERS SHOWN HEREON WERE LOCATED, STAKED AND CHECKED FROM A CLOSED FIELD TRAVERSE IN EXCESS OF 1:10,000 LINEAR CLOSURE AFTER AZIMUTH ADJUSTMENT.
2. THIS SURVEY MAY NOT SHOW ALL EASEMENTS OR IMPROVEMENTS WHICH MAY PERTAIN TO THIS PROPERTY.
3. THESE PARCELS ARE EXEMPT FROM THE KITTITAS COUNTY SUBDIVISION CODE PER CHAPTER 16.04.020(1) AND (5) AND INTERVENING OWNERSHIP.

LEGAL DESCRIPTIONS

ORIGINAL PARCELS - AFN 465541

PARCEL 1

PARCEL 1 OF THAT CERTAIN SURVEY AS RECORDED JULY 22, 1999 IN BOOK 24 OF SURVEYS AT PAGES 107-106, UNDER AUDITOR'S FILE NO. 19990722 0038, RECORDS OF KITTITAS COUNTY, WASHINGTON; BEING A PORTION OF THE SOUTHWEST QUARTER OF THE SOUTHEAST QUARTER OF SECTION 5, TOWNSHIP 17 NORTH, RANGE 19 EAST, W.M., IN THE COUNTY OF KITTITAS, STATE OF WASHINGTON.

PARCEL 2

PARCEL 2 OF THAT CERTAIN SURVEY AS RECORDED JULY 22, 1999 IN BOOK 24 OF SURVEYS AT PAGES 107-106, UNDER AUDITOR'S FILE NO. 19990722 0038, RECORDS OF KITTITAS COUNTY, WASHINGTON; BEING A PORTION OF THE SOUTHWEST QUARTER OF THE SOUTHEAST QUARTER OF SECTION 5, TOWNSHIP 17 NORTH, RANGE 19 EAST, W.M., IN THE COUNTY OF KITTITAS, STATE OF WASHINGTON.

PARCEL 3

PARCEL 3 OF THAT CERTAIN SURVEY AS RECORDED JULY 22, 1999 IN BOOK 24 OF SURVEYS AT PAGES 107-106, UNDER AUDITOR'S FILE NO. 19990722 0038, RECORDS OF KITTITAS COUNTY, WASHINGTON; BEING A PORTION OF THE SOUTHWEST QUARTER OF THE SOUTHEAST QUARTER OF SECTION 5, TOWNSHIP 17 NORTH, RANGE 19 EAST, W.M., IN THE COUNTY OF KITTITAS, STATE OF WASHINGTON.

PARCEL A

PARCEL A OF THAT CERTAIN SURVEY AS RECORDED JULY 22, 1999 IN BOOK 24 OF SURVEYS AT PAGES 107-106, UNDER AUDITOR'S FILE NO. 19990722 0038, RECORDS OF KITTITAS COUNTY, WASHINGTON; BEING A PORTION OF THE NORTHWEST QUARTER OF THE NORTHWEST QUARTER AND OF THE NORTHEAST QUARTER OF THE NORTHWEST QUARTER, ALL IN SECTION 8, TOWNSHIP 17 NORTH, RANGE 19 EAST, W.M., IN THE COUNTY OF KITTITAS, STATE OF WASHINGTON.

PARCEL B

PARCEL B OF THAT CERTAIN SURVEY AS RECORDED JULY 22, 1999 IN BOOK 24 OF SURVEYS AT PAGES 107-106, UNDER AUDITOR'S FILE NO. 19990722 0038, RECORDS OF KITTITAS COUNTY, WASHINGTON; BEING A PORTION OF THE NORTHWEST QUARTER OF THE NORTHEAST QUARTER OF SECTION 8, TOWNSHIP 17 NORTH, RANGE 19 EAST, W.M., IN THE COUNTY OF KITTITAS, STATE OF WASHINGTON.

PARCEL C

PARCEL C OF THAT CERTAIN SURVEY AS RECORDED JULY 22, 1999 IN BOOK 24 OF SURVEYS AT PAGES 107-106, UNDER AUDITOR'S FILE NO. 19990722 0038, RECORDS OF KITTITAS COUNTY, WASHINGTON; BEING A PORTION OF THE NORTHWEST QUARTER OF THE NORTHEAST QUARTER OF SECTION 8, TOWNSHIP 17 NORTH, RANGE 19 EAST, W.M., IN THE COUNTY OF KITTITAS, STATE OF WASHINGTON.

PARCEL D

PARCEL D OF THAT CERTAIN SURVEY AS RECORDED JULY 22, 1999 IN BOOK 24 OF SURVEYS AT PAGES 107-106, UNDER AUDITOR'S FILE NO. 19990722 0038, RECORDS OF KITTITAS COUNTY, WASHINGTON; BEING A PORTION OF THE NORTHWEST QUARTER OF THE NORTHEAST QUARTER OF SECTION 8, TOWNSHIP 17 NORTH, RANGE 19 EAST, W.M., IN THE COUNTY OF KITTITAS, STATE OF WASHINGTON.

PARCEL E

PARCEL E OF THAT CERTAIN SURVEY AS RECORDED JULY 22, 1999 IN BOOK 24 OF SURVEYS AT PAGES 107-106, UNDER AUDITOR'S FILE NO. 19990722 0038, RECORDS OF KITTITAS COUNTY, WASHINGTON; BEING A PORTION OF THE NORTHWEST QUARTER OF THE NORTHEAST QUARTER OF SECTION 8, TOWNSHIP 17 NORTH, RANGE 19 EAST, W.M., IN THE COUNTY OF KITTITAS, STATE OF WASHINGTON.

PARCEL F

PARCEL F OF THAT CERTAIN SURVEY AS RECORDED JULY 22, 1999 IN BOOK 24 OF SURVEYS AT PAGES 107-106, UNDER AUDITOR'S FILE NO. 19990722 0038, RECORDS OF KITTITAS COUNTY, WASHINGTON; BEING A PORTION OF THE NORTHWEST QUARTER OF THE NORTHEAST QUARTER AND OF THE NORTHEAST QUARTER OF THE NORTHWEST QUARTER, ALL IN SECTION 8, TOWNSHIP 17 NORTH, RANGE 19 EAST, W.M., IN THE COUNTY OF KITTITAS, STATE OF WASHINGTON.

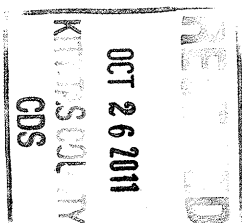

SHEET 4 OF 4

AUDITOR'S CERTIFICATE

Filed for record this 22nd day of JULY,
1999, at 2:36 P.M., in Book 24 of Surveys
at page(s) 106 at the request of Cruse & Nelson.
BEVERLY M. ALLENBAUGH BY: S. Newkirk
KITITAS COUNTY AUDITOR

SURVEYOR'S CERTIFICATE

This map correctly represents a survey made by me or under my direction in conformance with the requirements of the Survey Recording Act at the request of DON SORENSON in JUNE of 1999.

Charles A. Cruse, Jr. 7-22-99
CHARLES A. CRUSE, JR. DATE
Professional Land Surveyor License No. 18078

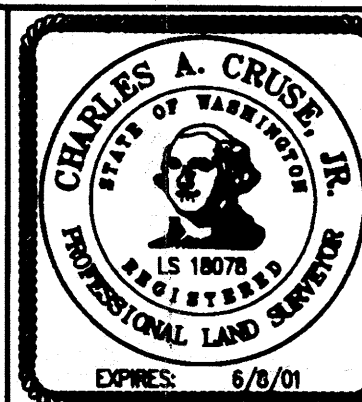

CRUSE & NELSON
PROFESSIONAL LAND SURVEYORS
217 East Fourth Street P.O. Box 959
Ellensburg, WA 98926 (509) 925-4747

SORENSON PROPERTY

24-106