

P-04-XX

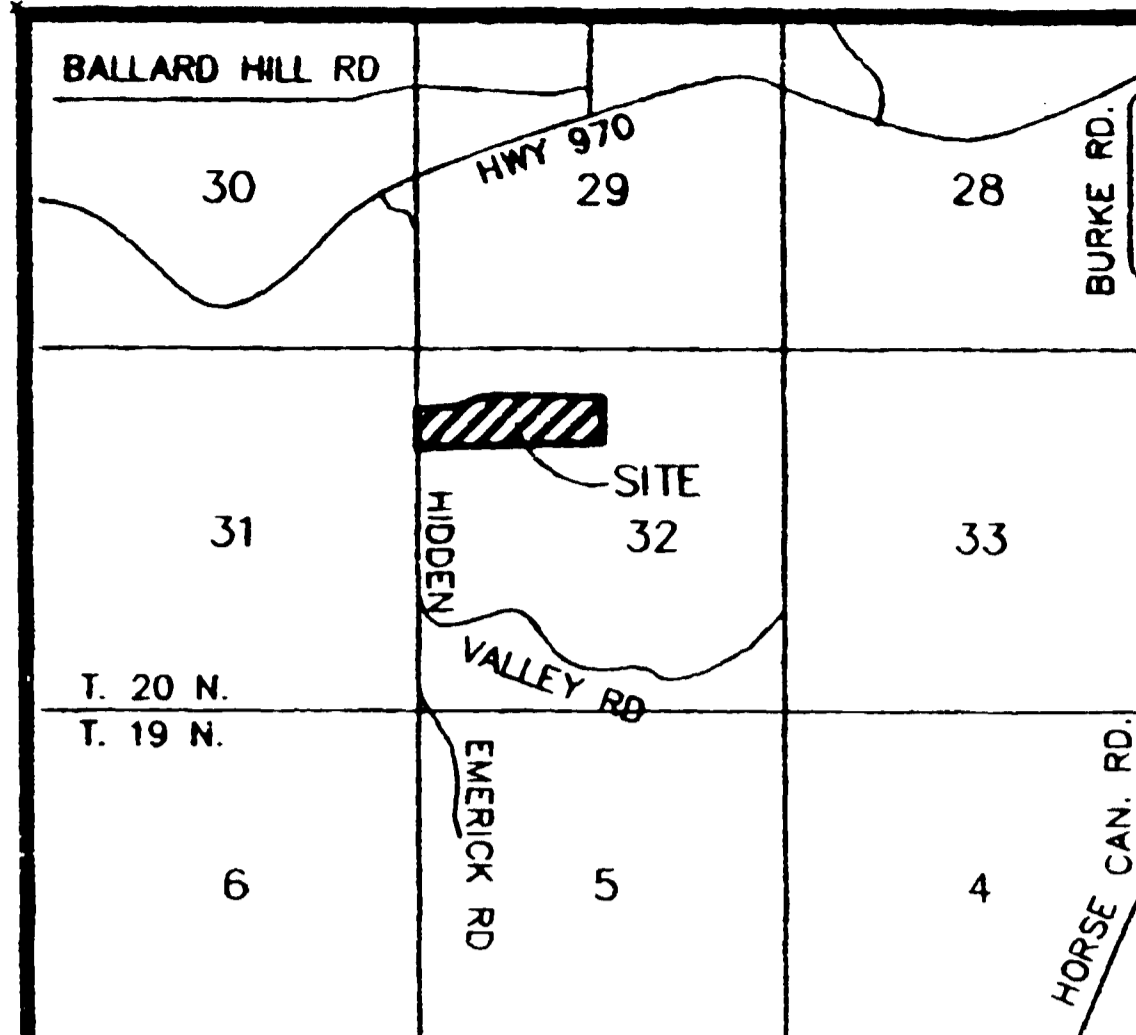

VICINITY MAP NTS

APPROVALS

KITTITAS COUNTY DEPARTMENT OF PUBLIC WORKS
 EXAMINED AND APPROVED THIS _____ DAY OF _____ A.D., 200__

DIRECTOR, DEPARTMENT OF PUBLIC WORKS

KITTITAS COUNTY HEALTH DEPARTMENT
 I HEREBY CERTIFY THAT THE HIDDEN VALLEY MEADOWS PLAT HAS BEEN EXAMINED BY ME AND I FIND THAT THE SEWAGE AND WATER SYSTEM HEREIN SHOWN DOES MEET AND COMPLY WITH ALL REQUIREMENTS OF THE COUNTY HEALTH DEPARTMENT.

DATED THIS _____ DAY OF _____ A.D., 200__

KITTITAS COUNTY HEALTH OFFICER

CERTIFICATE OF COUNTY PLANNING DIRECTOR
 I HEREBY CERTIFY THAT THE HIDDEN VALLEY MEADOWS PLAT HAS BEEN EXAMINED BY ME AND FIND THAT IT CONFORMS TO THE COMPREHENSIVE PLAN OF THE KITTITAS COUNTY PLANNING COMMISSION.

DATED THIS _____ DAY OF _____ A.D., 200__

KITTITAS COUNTY PLANNING DIRECTOR

CERTIFICATE OF KITTITAS COUNTY TREASURER
 I HEREBY CERTIFY THAT THE TAXES AND ASSESSMENTS ARE PAID FOR THE PRECEDING YEARS AND FOR THIS YEAR IN WHICH THE PLAT IS NOW TO BE FILED. PARCEL NO. 20-17-32000-0007

DATED THIS _____ DAY OF _____ A.D., 200__

KITTITAS COUNTY TREASURER

CERTIFICATE OF KITTITAS COUNTY ASSESSOR
 I HEREBY CERTIFY THAT THE HIDDEN VALLEY MEADOWS PLAT HAS BEEN EXAMINED BY ME AND I FIND THE PROPERTY TO BE IN AN ACCEPTABLE CONDITION FOR PLATTING. PARCEL NO. 20-17-32000-0007

DATED THIS _____ DAY OF _____ A.D., 200__

KITTITAS COUNTY ASSESSOR

KITTITAS COUNTY BOARD OF COMMISSIONERS
 EXAMINED AND APPROVED THIS _____ DAY OF _____ A.D., 200__

BOARD OF COUNTY COMMISSIONERS KITTITAS COUNTY, WASHINGTON

BY: _____ CHAIRMAN

ATTEST: _____ CLERK OF THE BOARD

NOTICE: THE APPROVAL OF THIS PLAT IS NOT A GUARANTEE THAT FUTURE PERMITS WILL BE GRANTED.

OWNER:

DONNA J. SCOTT
 8142 NE 145TH PLACE
 KENMORE WA 98028

PARCEL #20-17-32000-0007
 ACREAGE: 39.37
 5 LOTS
 WATER SOURCE: CLASS B WATER SYSTEM
 SEWER SOURCE: SEPTIC
 ZONE: AC-3

HIDDEN VALLEY MEADOWS

LOCATED IN THE NW 1/4 SECTION 32, T.20N., R.17E., W.M.
 KITTITAS COUNTY, STATE OF WASHINGTON

RECORDED

AUG 18 2004
 KITTITAS COUNTY
 CDS

EXISTING LEGAL DESCRIPTION:

LOT 4E ON THAT CERTAIN SURVEY AS RECORDED OCTOBER 23, 1997, IN BOOK 23 OF SURVEYS, PAGE 10, UNDER AUDITOR'S FILE NUMBER 199710230011, RECORDS OF KITTITAS COUNTY, STATE OF WASHINGTON; BEING A PORTION OF THE NORTHWEST QUARTER OF SECTION 32, TOWNSHIP 20 NORTH, RANGE 17 EAST, W.M., IN THE COUNTY OF KITTITAS, STATE OF WASHINGTON.

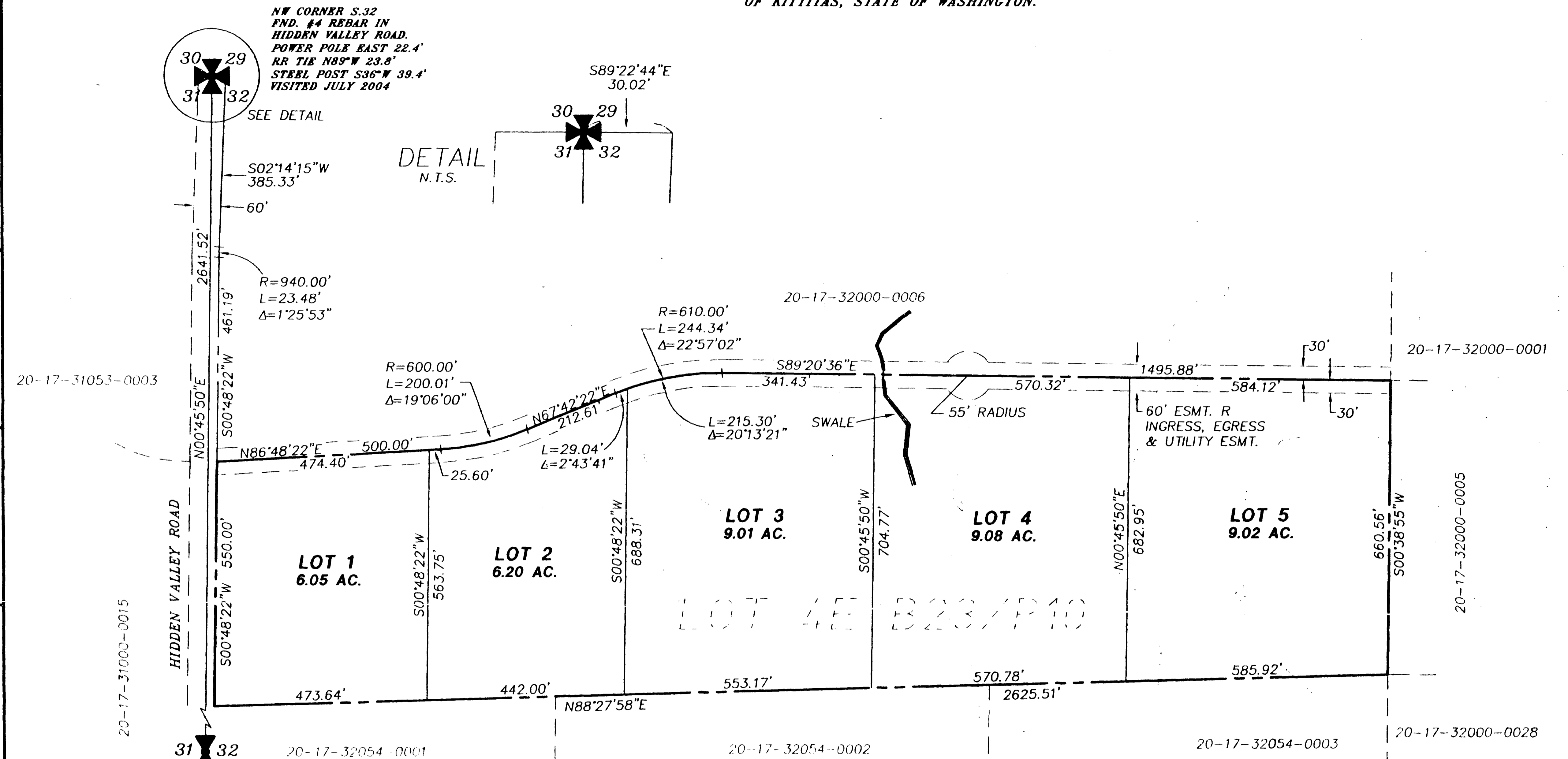

EAST 1/4 S 31.
 FND. 2 1/2" ALUM. CAPPED
 IRON PIPE
 RR TIE N48°W 12.6'
 STEEL POST S30°W 18.9'
 STEEL POST S79°E 3.0'

LEGEND

- A QUARTER CORNER
- A SECTION CORNER
- A FOUND REBAR W/CAP
- A SET REBAR W/CAP LS#18092

GRAPHIC SCALE

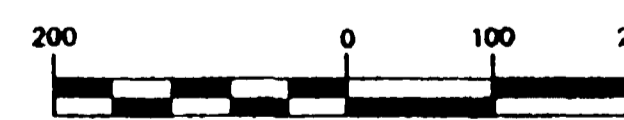

(IN FEET)
 1 inch = 200 ft.

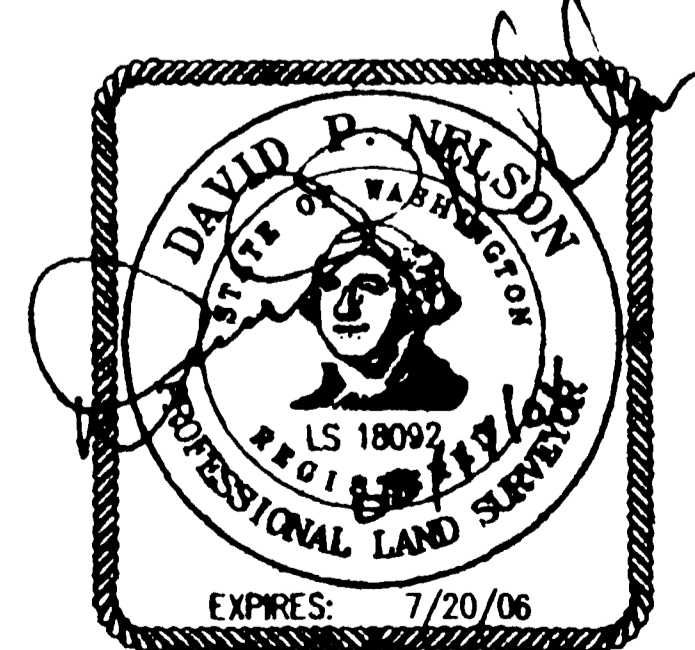
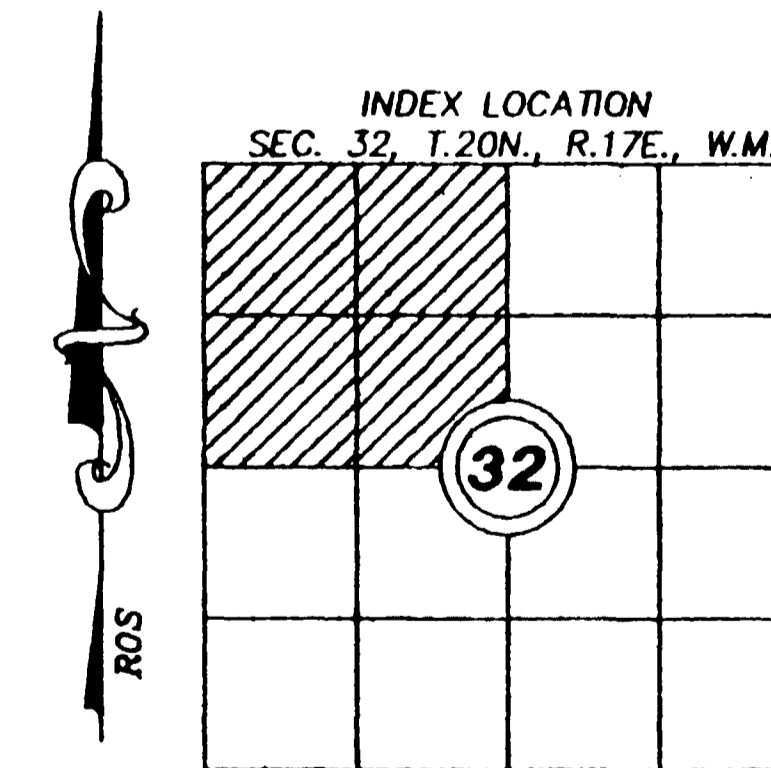

SURVEYOR'S CERTIFICATE

This map correctly represents a survey made by me or under my direction in accordance with the requirements of the Survey Recording Act at the request of... **DONNA J. SCOTT**... in... **AUG. 2004**...

DAVID P. NELSON
 Certificate No. 18092

RECORDER'S CERTIFICATE

Filed for record this... day of ... 20... at... M in book... of... at page... at the request of

DAVID P. NELSON
 Surveyor's Name

County Auditor Deputy County Auditor

EASTSIDE CONSULTANTS, INC.
 ENGINEERS-SURVEYORS
 214 PENNSYLVANIA AVE
 CLE ELUM, WASHINGTON 98922
 PHONE: [509]874-7433
 FAX: 874-7419

HIDDEN VALLEY MEADOWS
 LOCATED IN THE NW 1/4 SECTION 32, T. 20N., R. 17E., W.M.
 KITTITAS COUNTY, STATE OF WASHINGTON

DWN BY D.P./G.W.	DATE 08/04	JOB NO. 04553
CHKD BY D.NELSON	SCALE 1"=200'	SHEET 1 OF 2