

BOUNDARY LINE ADJUSTMENT SURVEY

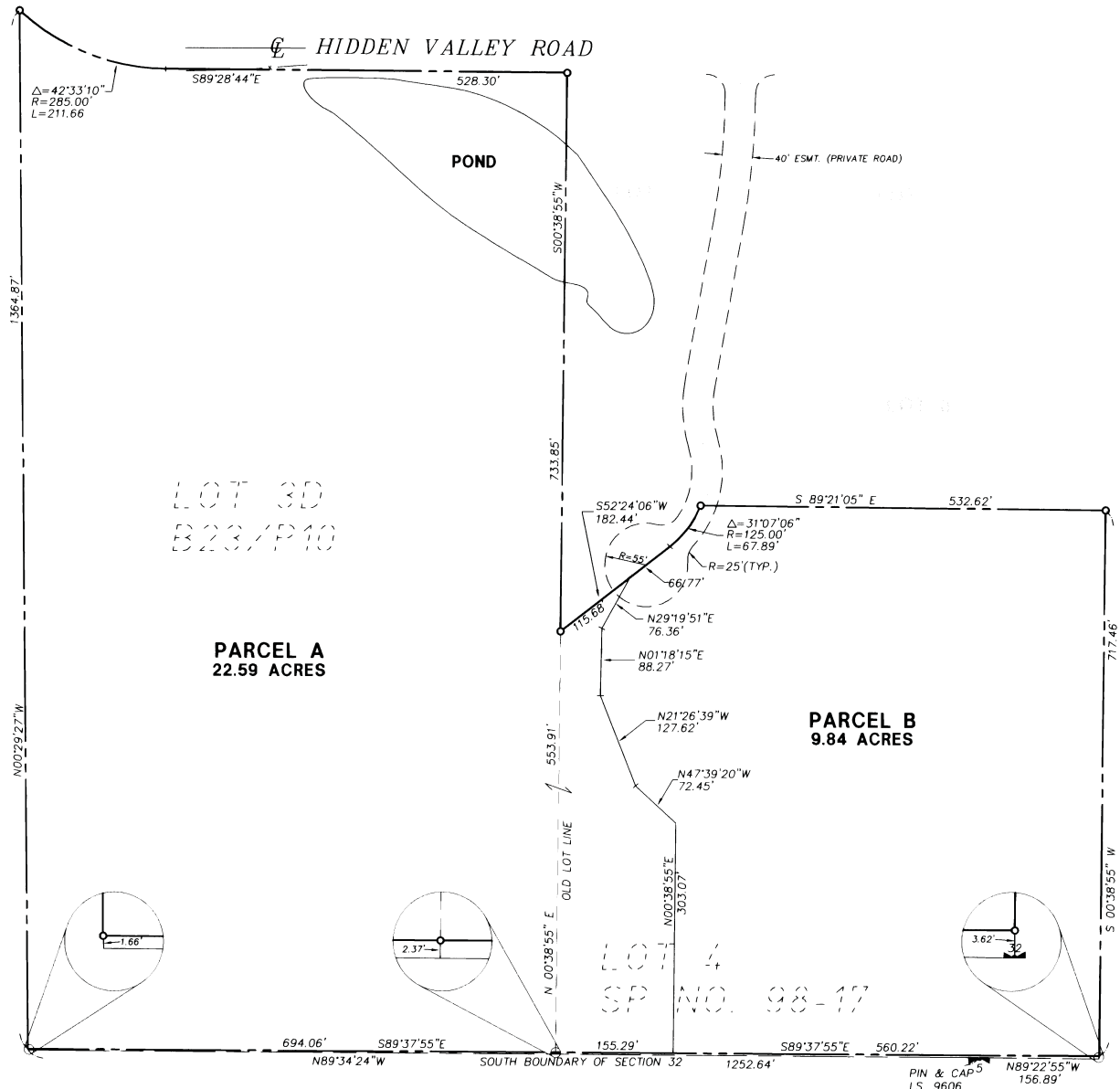

LEGAL DESCRIPTIONS - ORIGINAL PARCELS:
 LOT 3D OF THAT CERTAIN SURVEY RECORDED IN BOOK 23 OF SURVEYS PAGE 10, UNDER AUDITOR'S FILE No. 199710230011, RECORDS OF KITTITAS COUNTY, WASHINGTON.
 AND LOT 4 OF THE ESSEX SHORT PLAT (CSP 98-17) AS PER SHORT PLAT RECORDED IN BOOK F OF SHORT PLATS, AT PAGES 28 AND 29, UNDER AUDITOR'S FILE No. 199903190070, RECORDS OF KITTITAS COUNTY, WASHINGTON.

- SURVEY NOTES:**
- FOR ADDITIONAL SURVEY INFORMATION AND BASIS OF BEARINGS, SEE THAT CERTAIN SURVEY FILED IN BOOK 23, AT PAGE 10, UNDER AUDITOR'S FILE No. 199910230011, RECORDS OF KITTITAS COUNTY, WASHINGTON.
 - FIELD WORK WAS PERFORMED IN MAY OF 2003 USING A NIKON DTM-521 TOTAL STATION WITH CLOSED TRAVERSE METHODS IN ACCORDANCE WITH W.A.C. 332-130.
 - THE PURPOSE OF THIS SURVEY IS TO IDENTIFY AND ADJUST THE BOUNDARIES OF THE ABOVE DESCRIBED PARCELS TO THE CONFIGURATION SHOWN HEREON. IT WAS NOT WITHIN THE SCOPE OF THIS PROJECT TO STAKE THE NEW PROPERTY BOUNDARY.
 - THE SOUTH BOUNDARY OF PARCELS A & B SHOWN HEREON IS NOT THE SOUTH BOUNDARY OF SECTION 32. THE SOUTH BOUNDARY OF LOTS 20, 30, AND 40 OF THE SURVEY RECORDED IN BOOK 23 OF SURVEYS, AT PAGE 10, WAS SET ON A LINE DRAWN BETWEEN THE CLOSING CORNERS FOR SECTION 32, NOT THE AMENDED POSITION AS SHOWN ON THE SURVEY RECORDED IN BOOK 24 OF SURVEYS, AT PAGE 15.

LEGEND

- ▽ SECTION CORNER COMMON TO TWO SECTIONS
- ▽ QUARTER CORNER COMMON TO ONE SECTIONS
- FOUND REBAR W/ CAP
- SECTION LINE

GRAPHIC SCALE
 100 0 100 200
 (IN FEET)
 1 inch = 100 ft

INDEX LOCATION
 SEC. 32, T.20N., R.17E., W.M.

RECORDER'S CERTIFICATE

Filed for record this 20th day of JUNE, 2003, at 4:11 PM in book 89 of Survey at page 12 at the request of DAVID P. NELSON, Surveyor's Name. DAVID B. BOWEN, County Auditor, by: S. Sigmondine, Deputy County Auditor.

SURVEYOR'S CERTIFICATE

This map correctly represents a survey made by me or under my direction in conformance with the requirements of the Survey Recording Act at the request of... SUE, ESSEX in... JUNE, 2003.

DAVID P. NELSON
 Certificate No. 18092

EASTSIDE CONSULTANTS, INC.
 ENGINEERS-SURVEYORS

616 EAST FIRST
 CLE ELUM, WASHINGTON 98922
 PHONE: 15091874-7433
 FAX: 15091874-7419

BOUNDARY LINE ADJUSTMENT SURVEY			
PREPARED FOR BILL & SUE ESSEX			
SW1/4 SECTION 32, T20N.20 N., R.17E. E., W.M. WASHINGTON KITTITAS COUNTY			
DWN BY	DATE	JOB NO.	
G.W./T.R.	06/2003	98530	
CHKD BY	SCALE	SHEET	
D. NELSON	1"=100'	1 OF 1	