

TABLE

Q	R	R.O.W.	CURVE	TABLE
C	I	57.58	84°21'41"	84.48

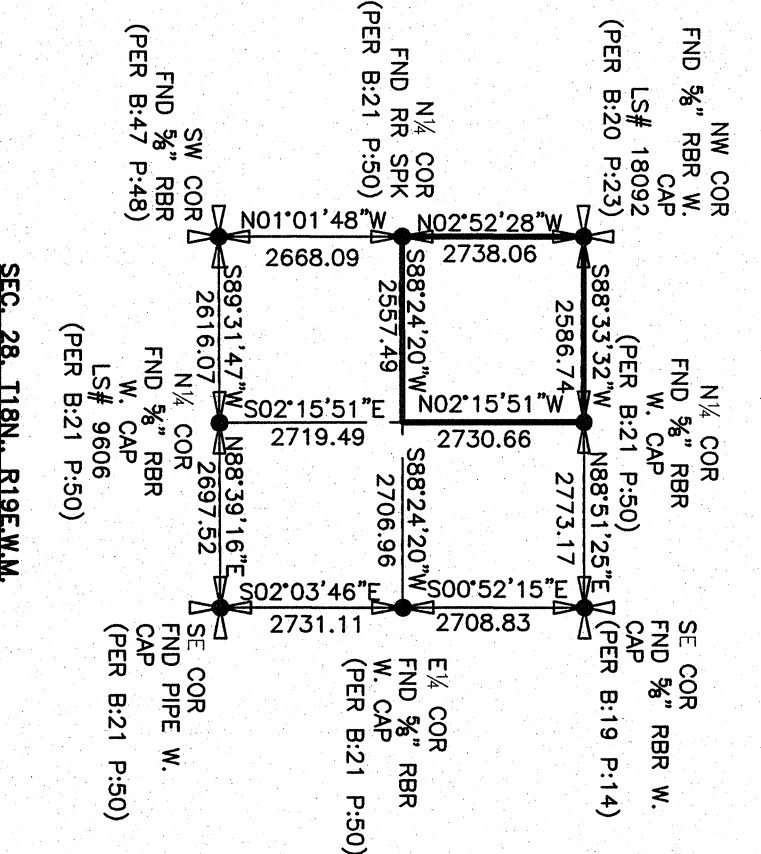
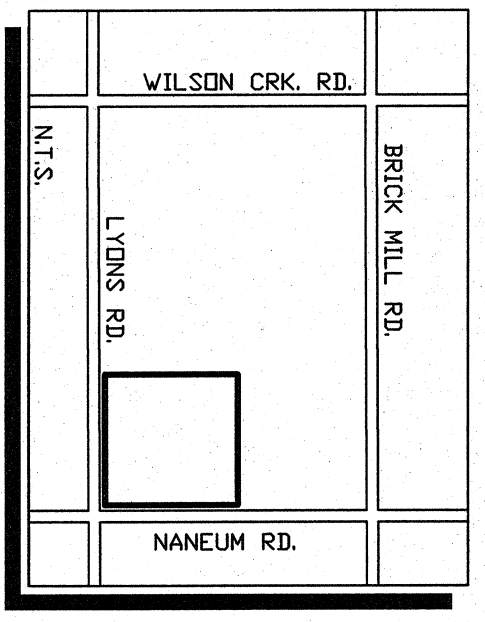
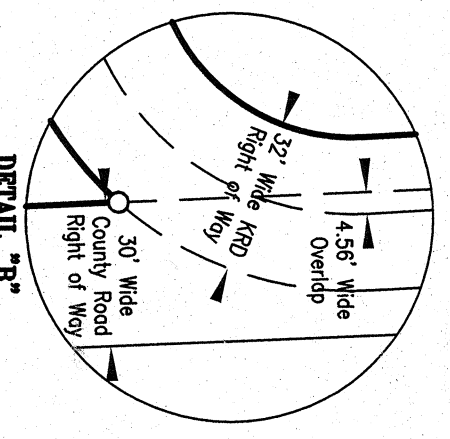
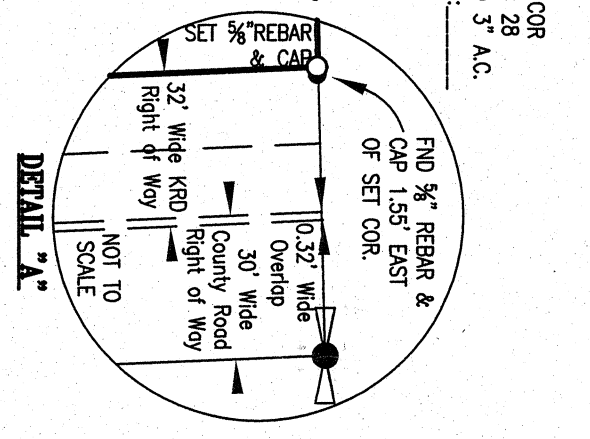

NANEUM ROAD

Legal Description (Existing parcel 18-19-28000-0003)
 The Northwest quarter of Section 28, T18N., R19E.W.M., in the County of Kittitas, State of Washington; EXCEPT a tract of land 32 feet in width and a tract of land 20 feet in width across said lands heretofore decided in Kittitas Reclamation District by deed dated October 15, 1929, and recorded in Book 48 of Deeds, page 12; EXCEPT any portion lying within County roads.

Legal Description (Proposed Tract 1)
 Tract 1 as shown on that certain Record of Survey filed _____ County of Kittitas, and recorded under Auditors File No. _____ Washington.

Legal Description (Proposed Tract 2)
 Tract 2 as shown on that certain Record of Survey filed _____ County of Kittitas, and recorded under Auditors File No. _____ Washington.

Legal Description (Proposed Tract 3)
 Tract 3 as shown on that certain Record of Survey filed _____ County of Kittitas, and recorded under Auditors File No. _____ Washington.

Legal Description (Proposed Tract 4)
 Tract 4 as shown on that certain Record of Survey filed _____ County of Kittitas, and recorded under Auditors File No. _____ Washington.

Legal Description (Proposed Tract 5)
 Tract 5 as shown on that certain Record of Survey filed _____ County of Kittitas, and recorded under Auditors File No. _____ Washington.

Legal Description (Proposed Tract 6)
 Tract 6 as shown on that certain Record of Survey filed _____ County of Kittitas, and recorded under Auditors File No. _____ Washington.

Legal Description (Proposed Tract 7)
 Tract 7 as shown on that certain Record of Survey filed _____ County of Kittitas, and recorded under Auditors File No. _____ Washington.

EQUIPMENT AND PROCEDURES USED:
 a: 5 SEC. EDM TOTAL STATION
 b: FIELD TRAVERSE
 c: MONS VISITED DATE OF SURVEY

AUDITOR'S CERTIFICATE
 FILED FOR RECORD THIS _____ DAY OF _____ 20____
 AT _____ M. UNDER AUDITOR'S FILE NUMBER _____
 RECORDS OF KITTITAS COUNTY, WASHINGTON AT THE
 COUNTY AUDITOR _____ BY DEPUTY _____

SURVEYOR'S CERTIFICATE
 THIS MAP CORRECTLY REPRESENTS A SURVEY MADE BY ME OR UNDER MY DIRECTION IN CONFORMANCE WITH THE REQUIREMENTS OF THE SURVEY RECORING ACT AT THE REQUEST OF JOSEPH ANTONICH IN JULY 2008.



GRAY SURVEYING & ENGINEERING, INC.
 P.O. Box 510 • 2706 River Road
 Yakima, WA 98902 • (509) 575-6434

SECTION INDEXING

1	2	3	4	5	6	7	8	9	10

NAME: JOSEPH ANTONICH
 1941 LYONS RD, ELLENSBURG, WA 98926

LOCATION: THE NW 1/4 OF SECTION 28, T18N., R19E.W.M.

DRAWN BY: J.P.T.
CHECKED BY: D.S.G.
DATE: 09/23/2008

PROJECT NO: 08208
PARCEL NO. 18-19-28000-003

RECORD OF SURVEY
 SCALE: 1"=200'
 DATE: 09/23/2008
 SHEET 1 OF 1

