

Part of the NE 1/4 of Section 10, Township 20 North, Range 16 East, W.M.

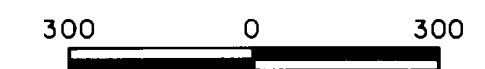

Scale: 1" = 300'



LEGEND

- FOUND PIN AND CAP
- SET 5/8" REBAR WITH SURVEY

ORIGINAL PARCEL DESCRIPTION - PART OF AFN 481608

NOTES:

1. Property boundaries as located hereon were staked from survey control networks established during the survey recorded in Book 16 of Surveys, pages 188-189.
2. Section corner documentation pursuant to WAC 332-130-030 is as referenced on the above mentioned survey.
3. Basis of Bearings: A grid azimuth determined by solar observation near the southwest corner of Section 10, which is the same as the above referenced survey.
4. This survey was performed using a Topcon GTS-3C total station. The controlling monuments and property corners shown hereon were located, staked and checked from a closed field traverse in excess of 110,000 linear closure after azimuth adjustment.

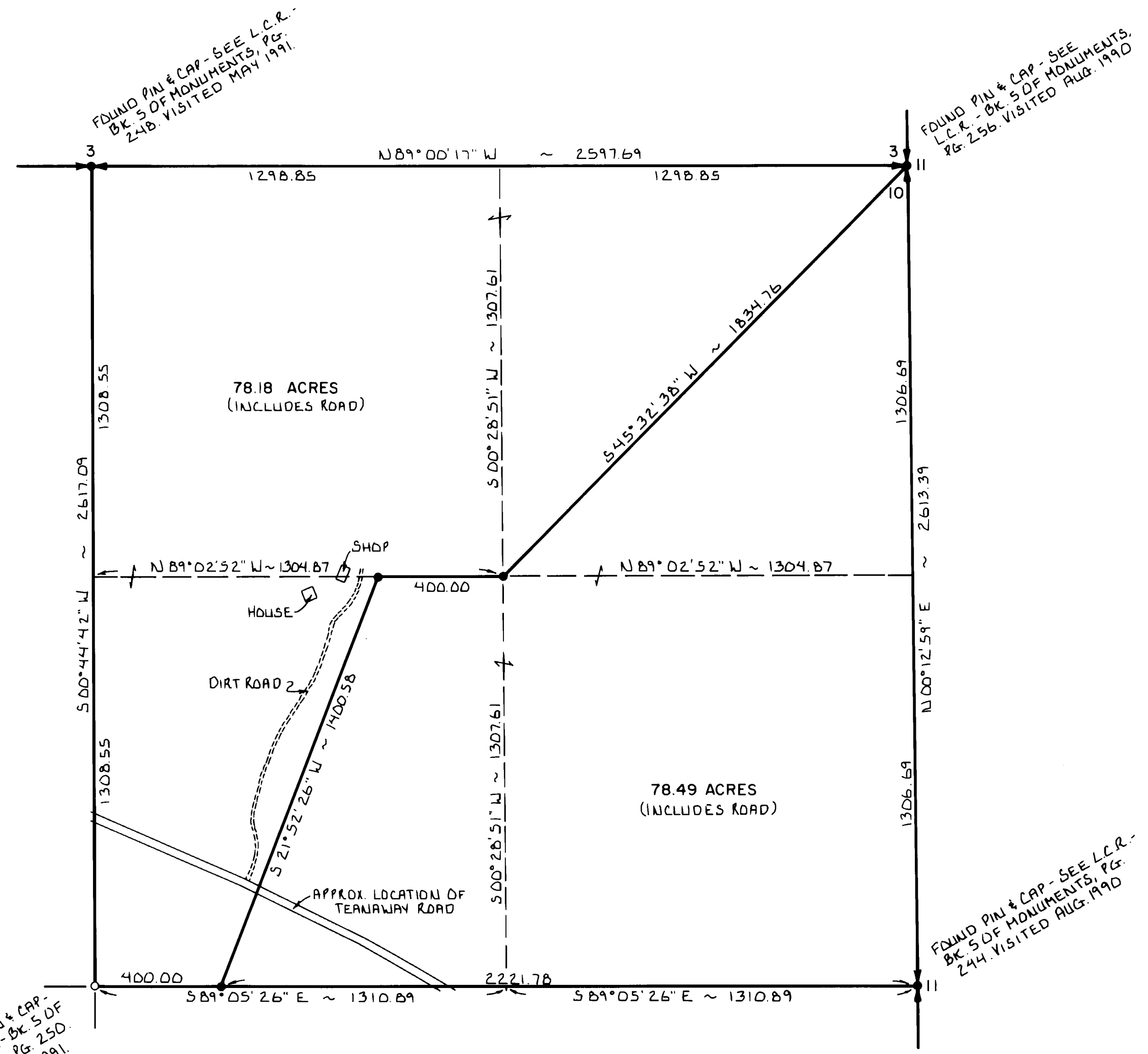

AUDITOR'S CERTIFICATE

Filed for record this 28th day of February, 1992, at 3:01 P.M., in Book 18 of Surveys at page(s) 124 at the request of CRUSE & NELSON.

BEVERLY M. ALLENBAUGH by: *B. Williams*
KITTITAS COUNTY AUDITOR

SURVEYOR'S CERTIFICATE

This map correctly represents a survey made by me or under my direction in conformance with the requirements of the Survey Recording Act at the request of John and Dolly Crosetto

Charles A. Cruse, Jr.
CHARLES A. CRUSE, JR.
Professional Land Surveyor
License No. 18078
2-28-92
DATE



		X	X
		X	X

CRUSE & NELSON
PROFESSIONAL LAND SURVEYORS
217 East Fourth Street P.O. Box 959
Ellensburg, WA 98926 Ph. (509) 925-4747

Crosetto Property