

9-6-51  
~~1717~~  
B

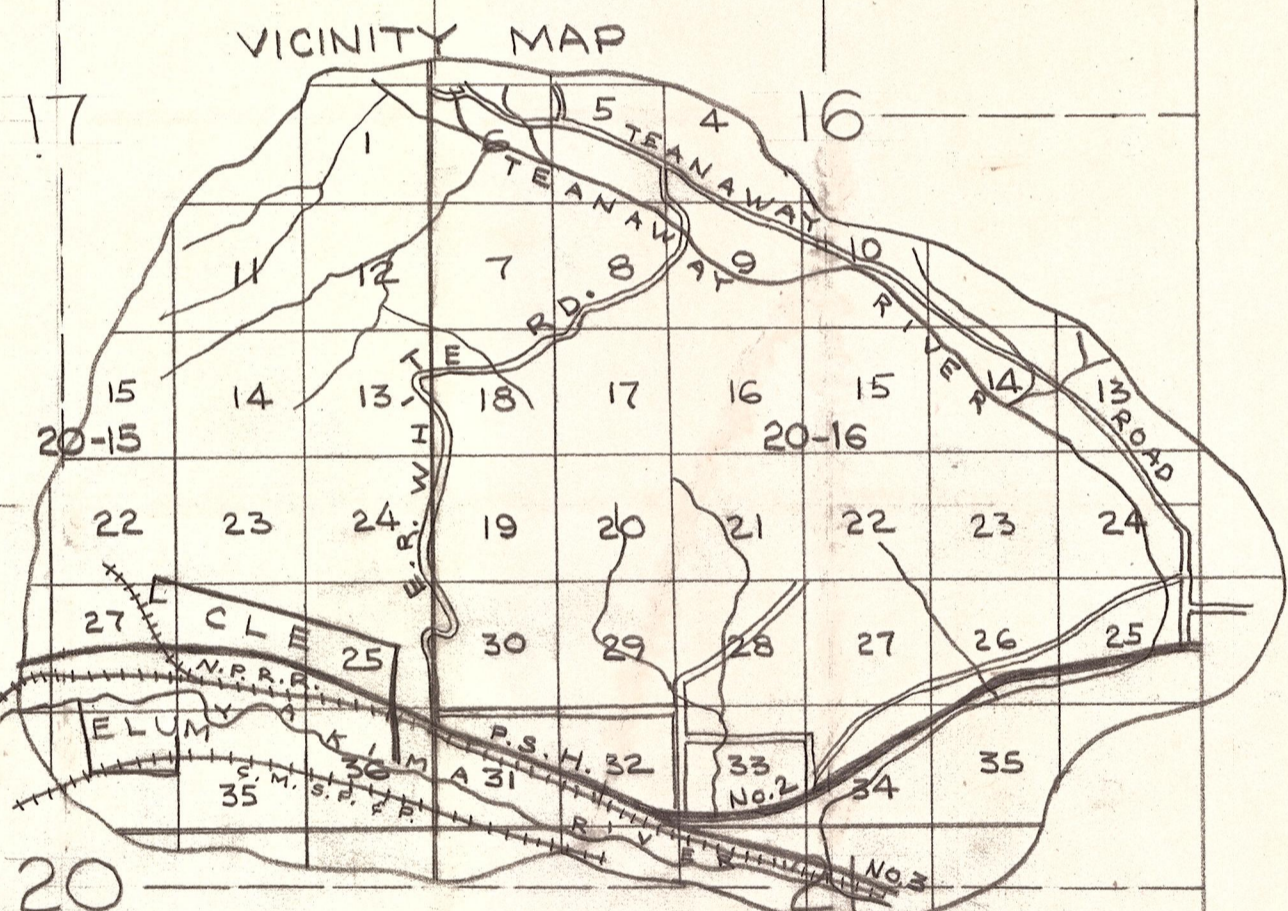
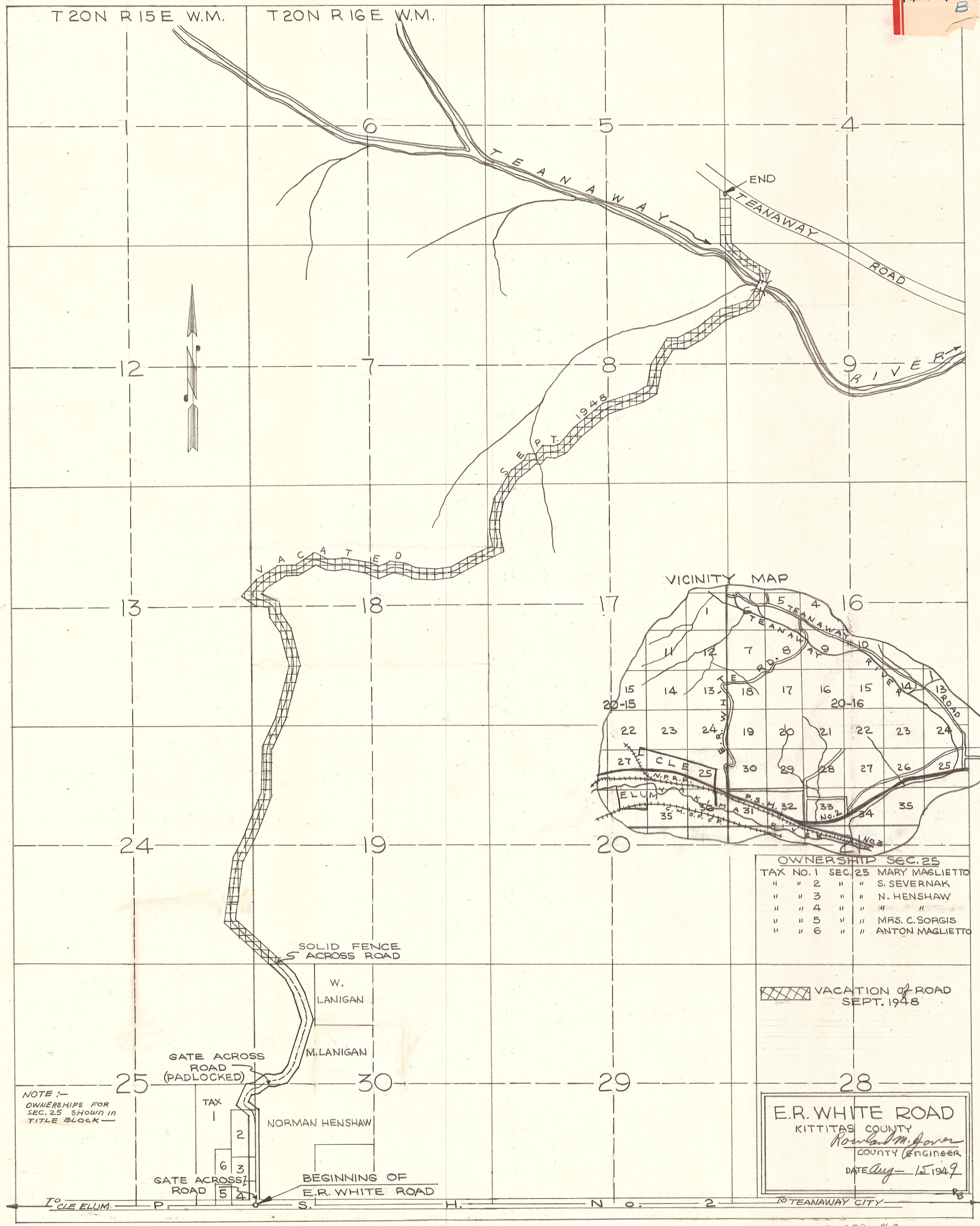

OWNERSHIP SEC. 25

TAX NO. 1	SEC. 25	MARY MAGLIETTO
" "	2	" " S. SEVERNAK
" "	3	" " N. HENSHAW
" "	4	" " " "
" "	5	" " MRS. C. SORGIS
" "	6	" " ANTON MAGLIETTO

VACATION OF ROAD  
SEPT. 1948

**E.R. WHITE ROAD**  
KITITIS COUNTY  
*Rowland M. Jover*  
COUNTY ENGINEER  
DATE Aug-15-1949

NOTE:—  
OWNERSHIPS FOR  
SEC. 25 SHOWN IN  
TITLE BLOCK—

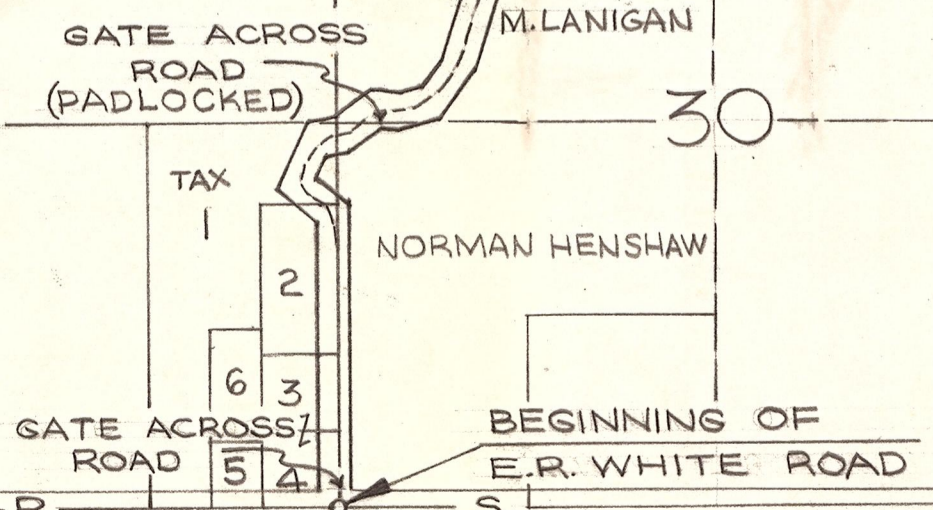

REVISED - R.L.B.  
ownerships checked  
aug. 15, 1949

