

T.19 N. R.16 E. W.M.

~~Paul J. Warren~~
SE 1/4 NW 1/4 Sec. 6

ROY WILLIS

~~Paul J. Warren~~
NE 1/4 NW 1/4 Sec. 6

ROY WILLIS

Fred W. Jaeger
SW 1/4 NE 1/4 Sec. 6

LILLY MILLER wife
~~M. C. Miller~~
NW 1/4 NE 1/4 Sec. 6

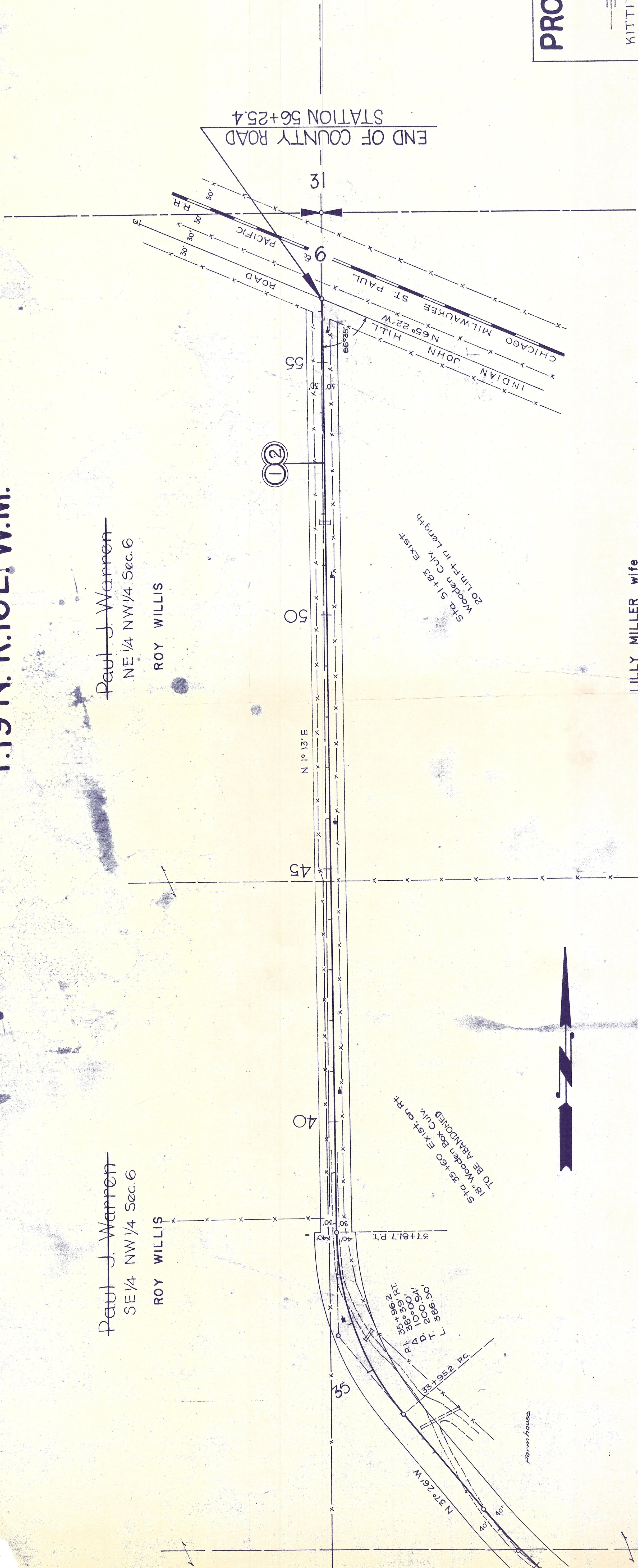

PROPOSED COUNTY ROAD
 WATSON ROAD
 KITTITAS COUNTY, STATE OF WASHINGTON
 COUNTY ENGINEER _____ CHAIRMAN OF COMMISSION
 COMMISSIONER _____ COMMISSION
 APPROVED _____, 194____
 SCALE 1" = 10'
 SHEET 2 OF 2

WATSON RD.

T.19 N. R.16 E. W.M.

Paul J. Warren
SE 1/4 NW 1/4 Sec. 6

J.B. Rust
John Holloway, et al
NE 1/4 SW 1/4 Sec. 6

W. F. Richards
SE 1/4 SW 1/4 Sec. 6

Fred W. Jaeger
SW 1/4 NE 1/4 Sec. 6

Fred W. Jaeger
NW 1/4 SE 1/4 Sec. 6

Fred W. Jaeger
SW 1/4 SE 1/4 Sec. 6

