

# T.17 N.R.18E., W.M. SEC. 22

SE 1/4 NW 1/4  
Sec. 22

OWNER: Lois Young  
502 E. 3rd St.  
Ellensburg, Wash.

STA 3+67  
12' x 32' CMP

NE 1/4 NW 1/4  
Sec. 22

OWNER: Stephen E. Hatfield  
Rt. 1  
Ellensburg, Wash.

STA 10+58 STA 11+50 STA 12+60  
Exist. App. Exist. App. Exist. App.  
4' x 20' Conc. 12' x 36' Conc.

OWNER: Dorothy McKaig  
Rt. 1  
Ellensburg, Wash.

STA 17+90  
Exist. App.

BUYER: David A. Nathwong  
Rt. 1  
Box 340  
APO New York, N.Y., 09080  
(10 acres)

STA 21+60  
Exist. App.  
12' x 20' CMP

SW 1/4 NE 1/4  
Sec. 22

OWNER: Arthur J. Whitman  
Rt. 1  
Ellensburg, Wash.

BEGINNING OF PROJECT  
STA 0+00.00

NW 1/4 NE 1/4  
Sec. 22

OWNER: Elmer E. Begalka  
Rt. 1 Box 1308  
Ellensburg, Wash.

END OF PROJECT  
STA 20+00.00

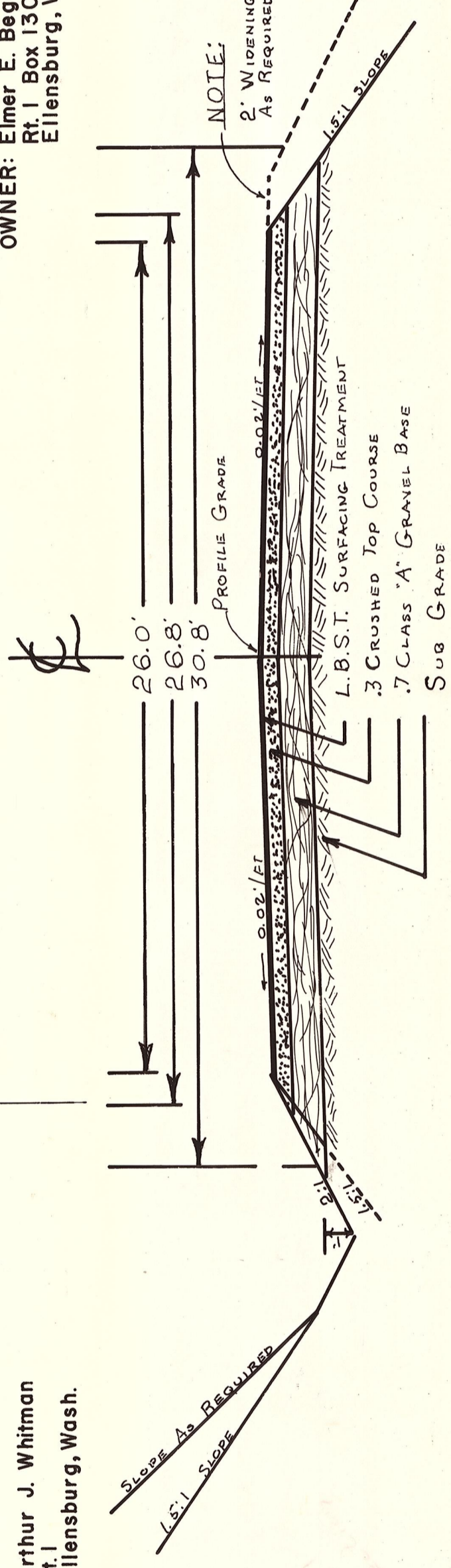
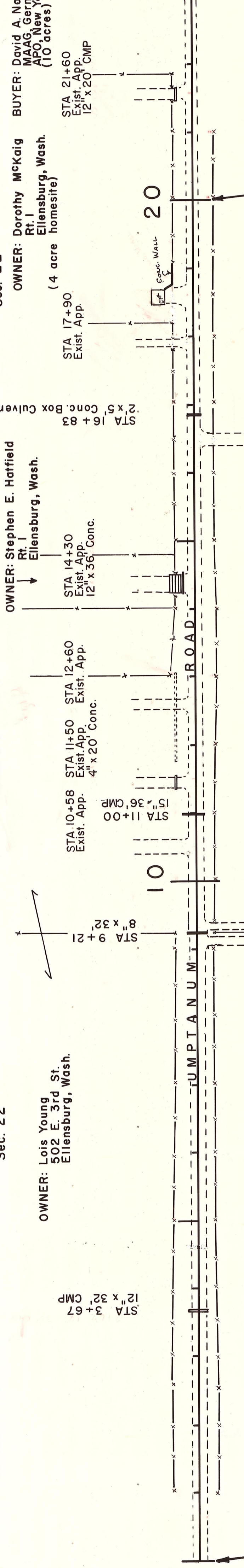

DATE	REVISIONS	BY
10-1-77	GRADE REVISION	RJR
10-1-77	GRADE REVISION	RJR

NOTE:  
2' Wearing  
Surface As Required

(TYPICAL)  
ROADWAY SECTION  
SCALE: 1" = 4'

OFFICE OF COUNTY ROAD ENGINEER  
**KITTITAS COUNTY**  
ELLENSBURG, WASHINGTON  
**UMPTANUM ROAD**  
(SPOT IMPROVEMENT)  
Length .38 Mile  
CRP  
SCALE: H" = 100'  
V" = 10'  
DRAWN BY R.J.R. DATE Sept. 1977  
APPROVED: *[Signature]* DATE 9/28/77  
COUNTY ROAD ENGINEER

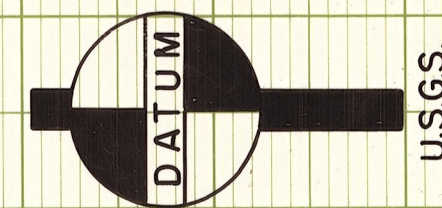
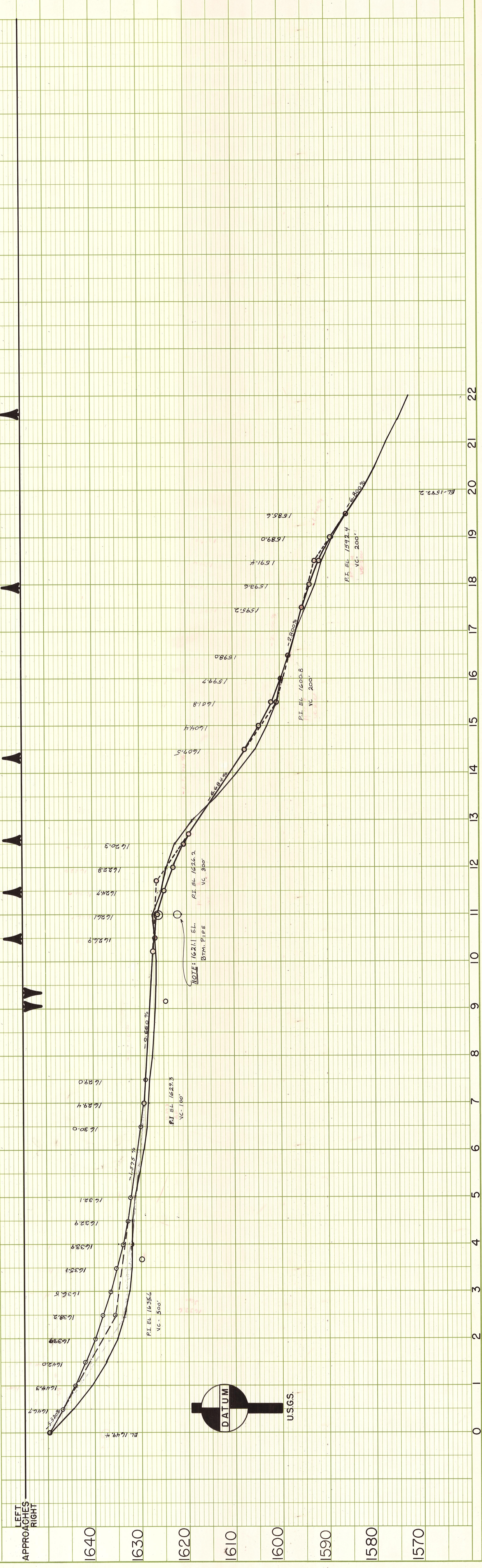

USGS

DATE	BY

PLAN  
SUBMITTER: \_\_\_\_\_  
NOTE BOOK: \_\_\_\_\_  
ALIGNMENT CHECKED: \_\_\_\_\_  
RT. OF WAY CHECKED: \_\_\_\_\_  
No. \_\_\_\_\_

DATE	BY

PROFILE  
SUBMITTER: \_\_\_\_\_  
NOTE BOOK: \_\_\_\_\_  
GRADES CHECKED: \_\_\_\_\_  
STRUCTURE NOTATIONS CHECKED: \_\_\_\_\_  
No. \_\_\_\_\_