

TYLER ROAD

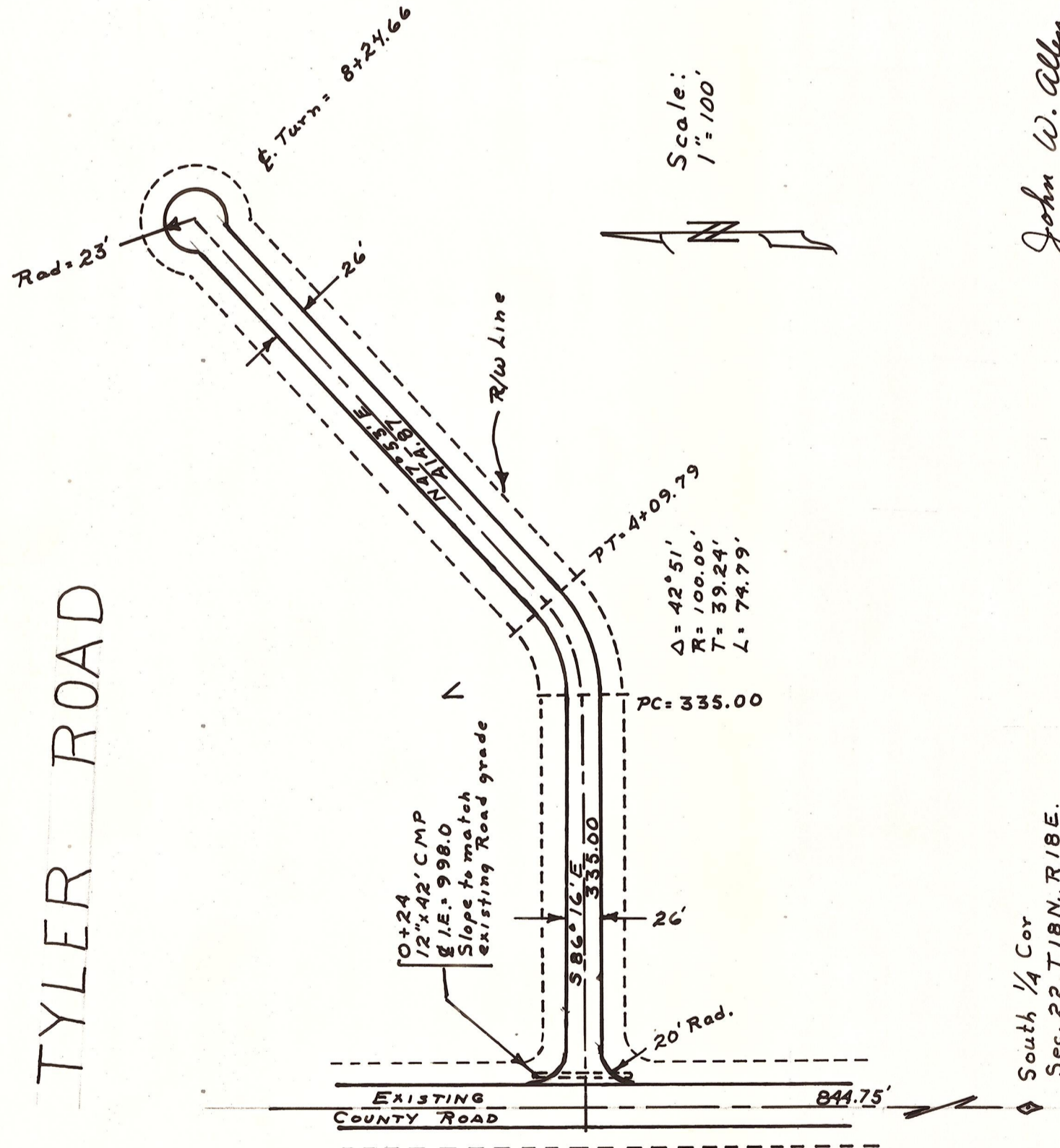

South $\frac{1}{4}$ Cor
Sec. 25, T18N, R18E.

John W. Allen

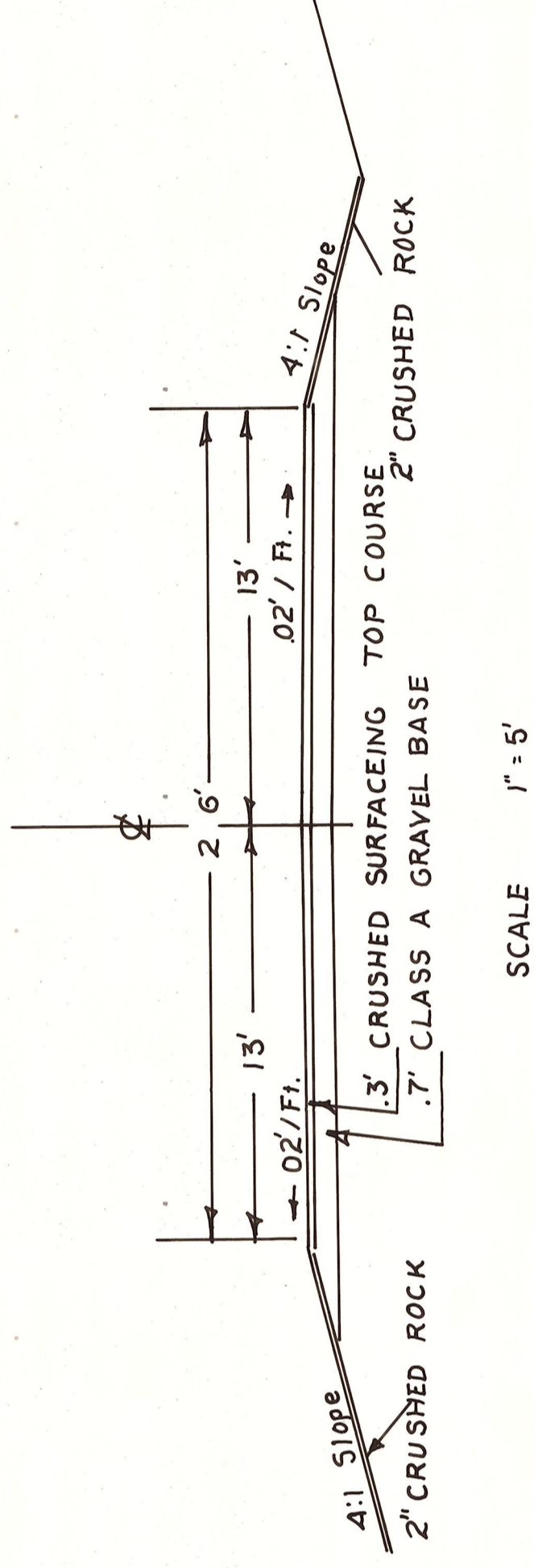

CROSS SECTION FOR TYLER ROAD
VALLEY VIEW ACRES

SCALE 1" = 5'

OFFICE OF COUNTY ROAD ENGINEER
KITTITAS COUNTY
ELLENSBURG, WASHINGTON

TYLER ROAD

SCALE: $\frac{1}{4}$ DRAWN BY: DATE: SHEET OF: COUNTY ROAD ENGINEER

APPROVED: *John W. Allen* DATE: 10-2-69

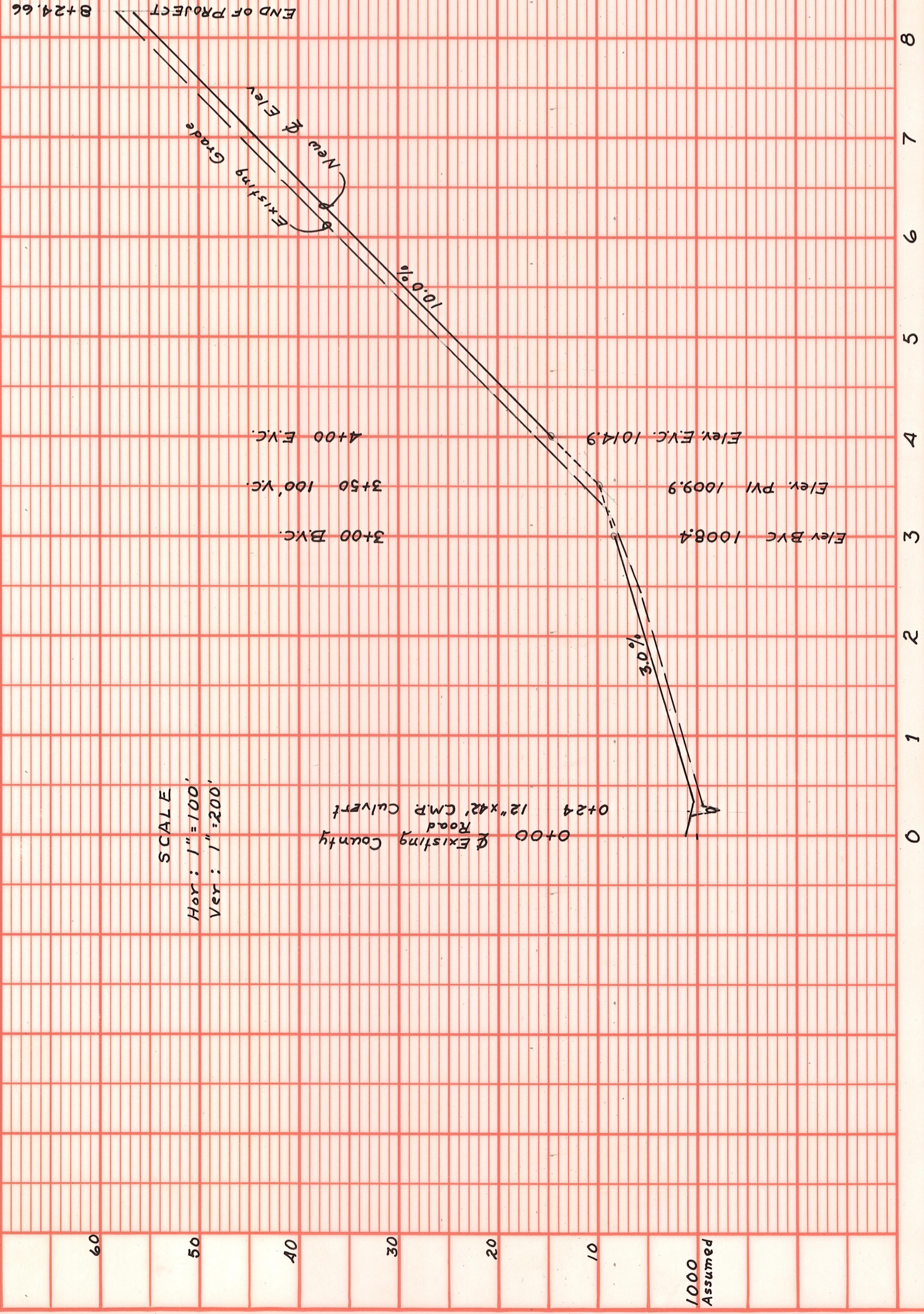

SCALE
Hor: 1" = 100'
Ver: 1" = 200'

NO.	DATE
BY	DATE
SURVEYED	
PLOTTED	
GRADES CHECKED	
NOTE BOOK	
ALIGNMENT CHECKED	
RT. OF WAY CHECKED	
NO.	
DATE	

NO.	DATE
BY	DATE
SURVEYED	
PLOTTED	
GRADES CHECKED	
NOTE BOOK	
STRUCTURE NOTATIONS CHECKED	
NO.	
DATE	