

DATE _____ BY _____
 SURVEYED _____
 GRADES CHECKED _____
 PLOTTED _____
 STRUCTURE NOTATIONS CHECKED _____

DATE _____ BY _____
 SURVEYED _____
 GRADES CHECKED _____
 PLOTTED _____
 STRUCTURE NOTATIONS CHECKED _____

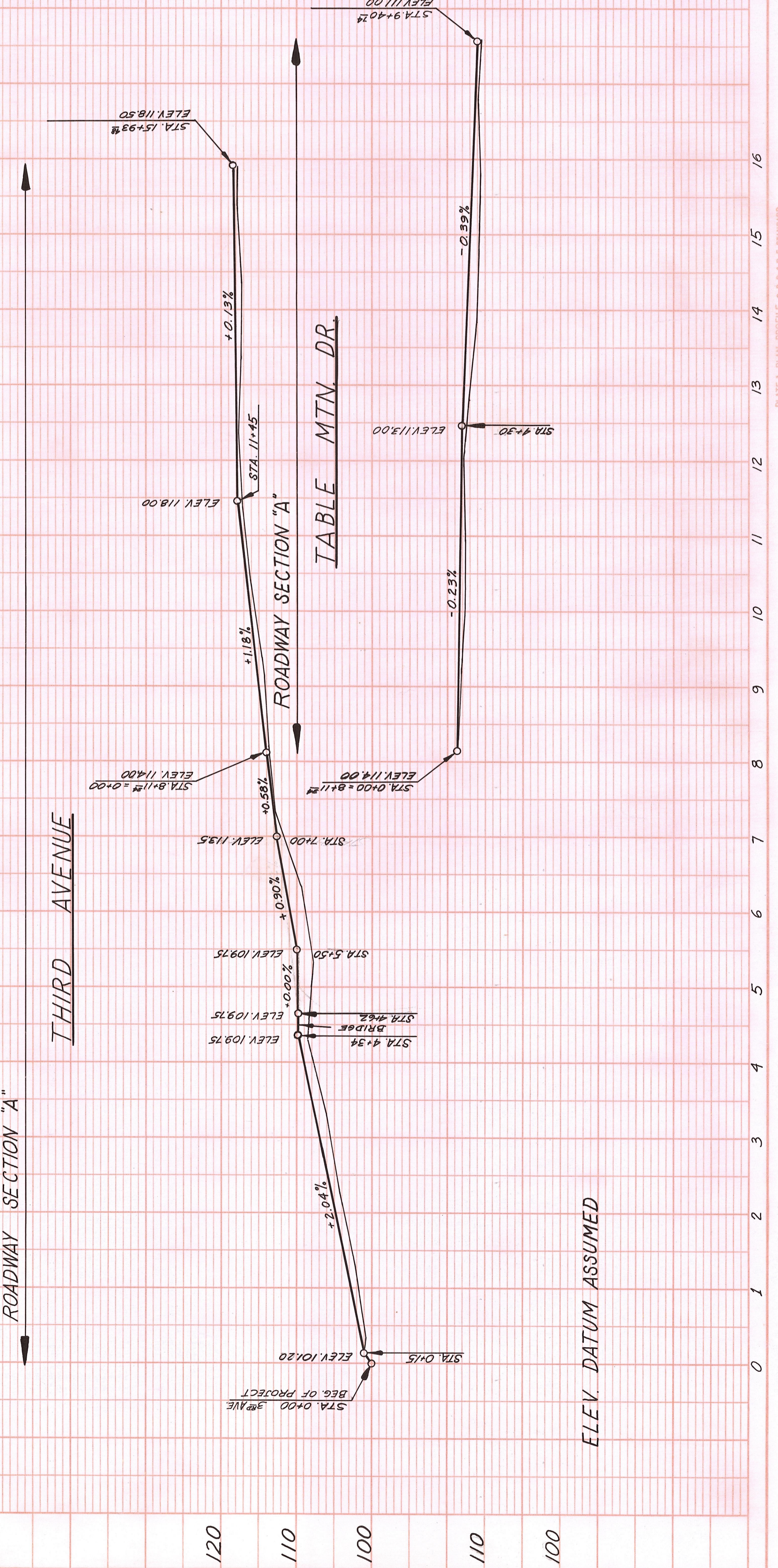
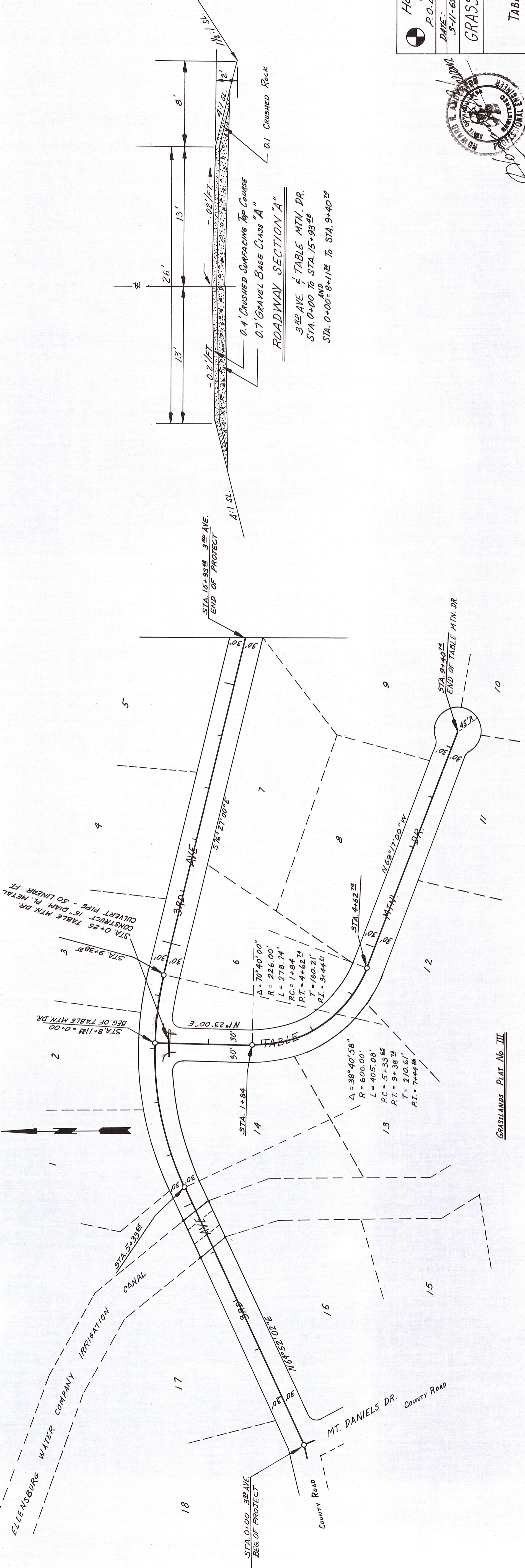

SUMMARY OF QUANTITIES

1. GRAVEL BASE CLASS "A"	2,700 Cu. Yds.
2. CRUSHED TOP COURSE	1,800 Cu. Yds.

SPECIFICATIONS

STATE OF WASHINGTON - DEPT. OF HIGHWAYS

SCALE: H. 1" = 100'
 V. 1" = 10'

HOWARD R. ANDERSON & ASSOC.
 CONSULTING CIVIL ENGINEERS
 P.O. Box 762, ELLENBURG, MICH.
 DATE: 5-17-69
 YEAR: 11-69
 SHEET: 1 of 1
GRASSLANDS - 3 & 4 ROADS
 3RD AVENUE &
 TABLE MOUNTAIN DRIVE

