

T.20N. R.13E.W.M.

SEC. 12

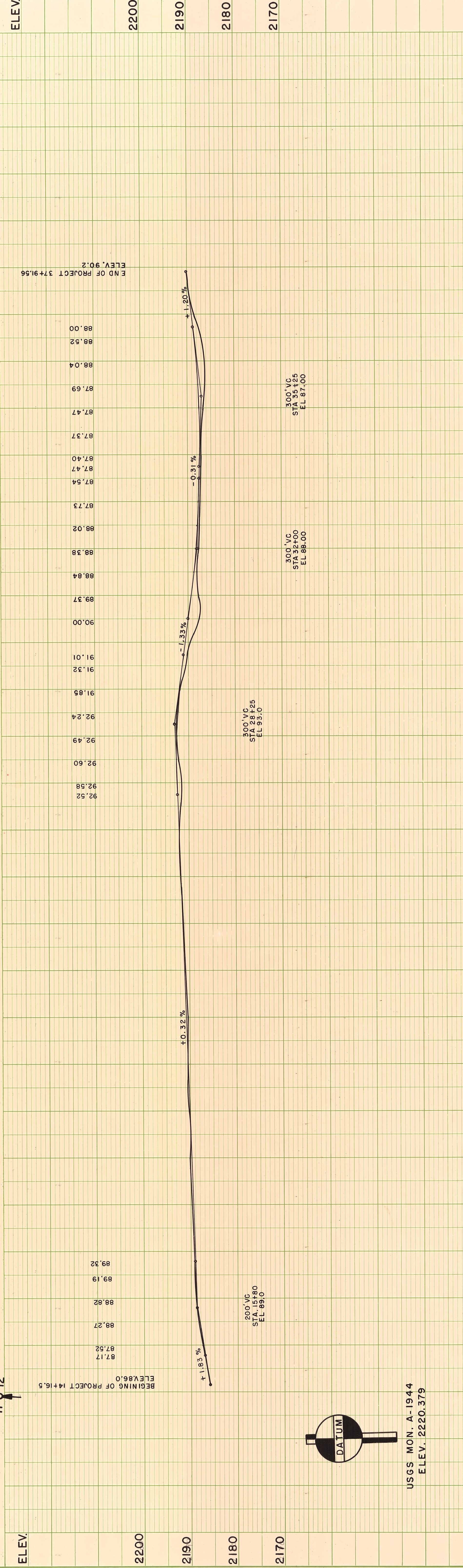
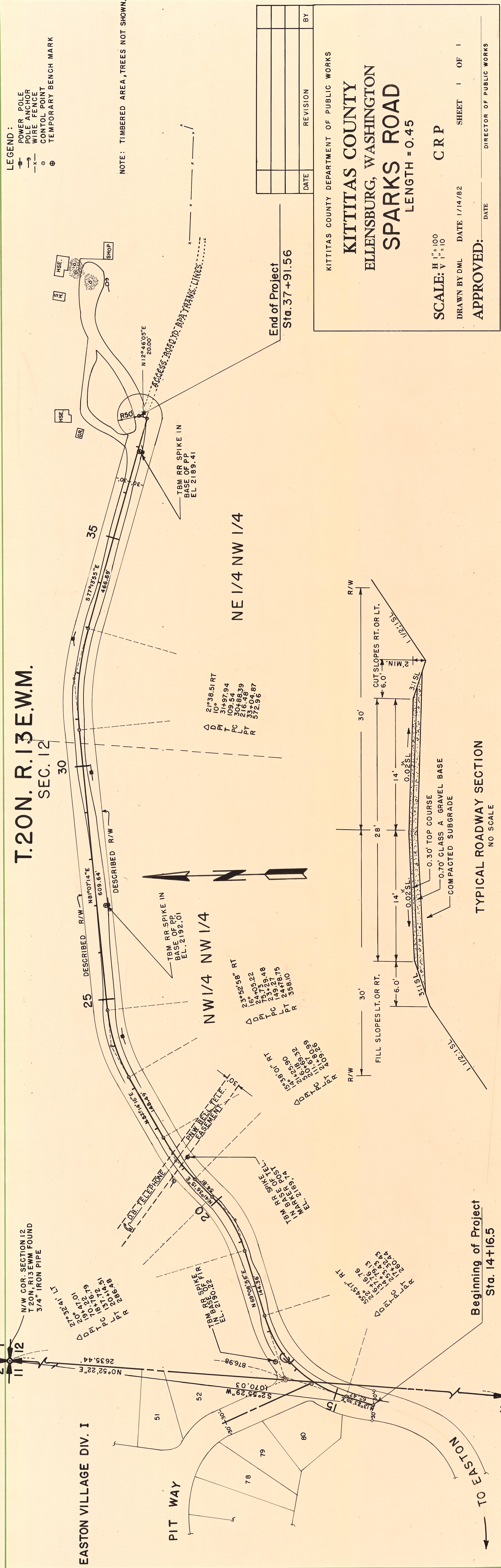

PLAN	
DATE	BY
REVISION	BY
DATE	BY

NO. _____
 STRUCTURE NOTATIONS CHECKED _____
 GRADES CHECKED _____
 R.M. NOTED _____
 NOTE BOOK _____
 PLOTTED _____
 SURVEYED _____
 DATE _____

PROFILE	
DATE	BY
REVISION	BY
DATE	BY

NO. _____
 STRUCTURE NOTATIONS CHECKED _____
 GRADES CHECKED _____
 R.M. NOTED _____
 NOTE BOOK _____
 PLOTTED _____
 SURVEYED _____
 DATE _____

LEGEND:
 POWER POLE
 POLE ANCHOR
 WIRE FENCE
 CONTROL POINT
 TEMPORARY BENCH MARK

NOTE: TIMBERED AREA, TREES NOT SHOWN.

DATE	REVISION	BY

KITTITAS COUNTY DEPARTMENT OF PUBLIC WORKS
KITTITAS COUNTY
ELENSBURG, WASHINGTON
SPARKS ROAD
 LENGTH = 0.45

SCALE: H 1" = 100'
 V 1" = 10'
 DRAWN BY DML DATE 1/14/82 SHEET 1 OF 1
 APPROVED: _____ DATE _____
 DIRECTOR OF PUBLIC WORKS

ELEV. 2200
 2190
 2180
 2170

Beginning of Project Sta. 14+16.5
 END OF PROJECT 37+91.56
 ELEV. 9012

EASTON VILLAGE DIV. I
 PIT WAY
 TO EASTON

USGS MON. A-1944
 ELEV. 2220.379

SPARKS RD.
 29-2

PLATE 1, PLAN PROFILE
 K&E
 48 7024 MADE IN U.S.A.