

1-1-91

SECT. 35 T 20N R 15E

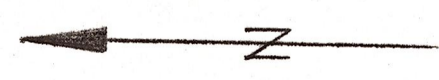
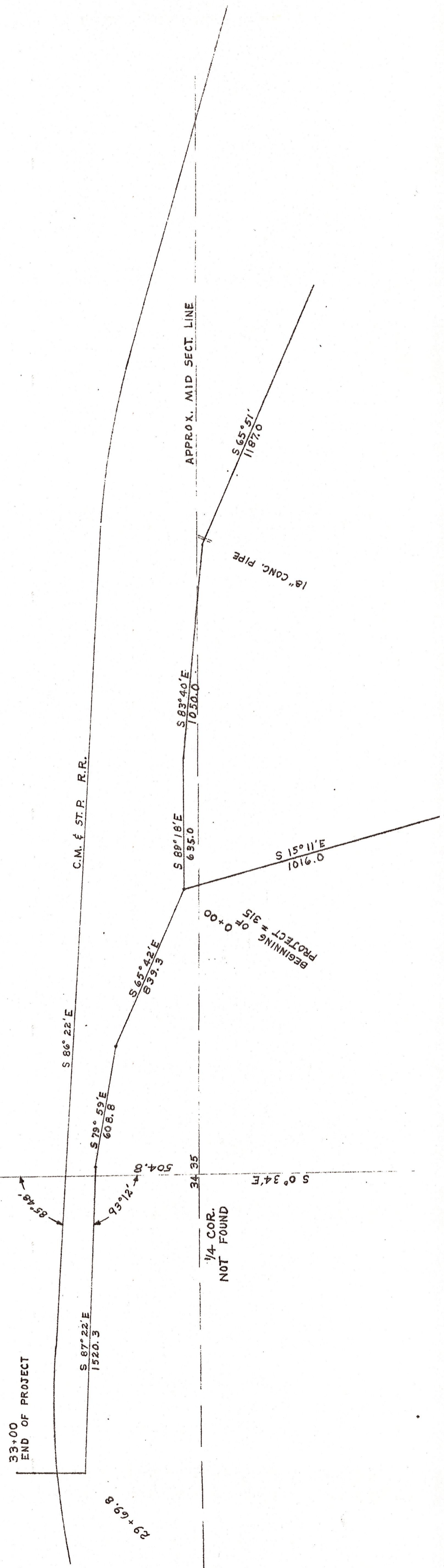

K 6	KITTITAS CO. HIGHWAY DEPT. STATE OF WASHINGTON
12-16-46	
SCALE 1"=400'	SOUTH GLE ELUM R.R. CROSSING PROJECT NO315 TRAVERSE OF EXISTING ROADS ON R. R. PROPERTY IN S. 35

LOWER PEOSH PT. RD. 20-46