

T. 17 N. R. 18 E., W.M.

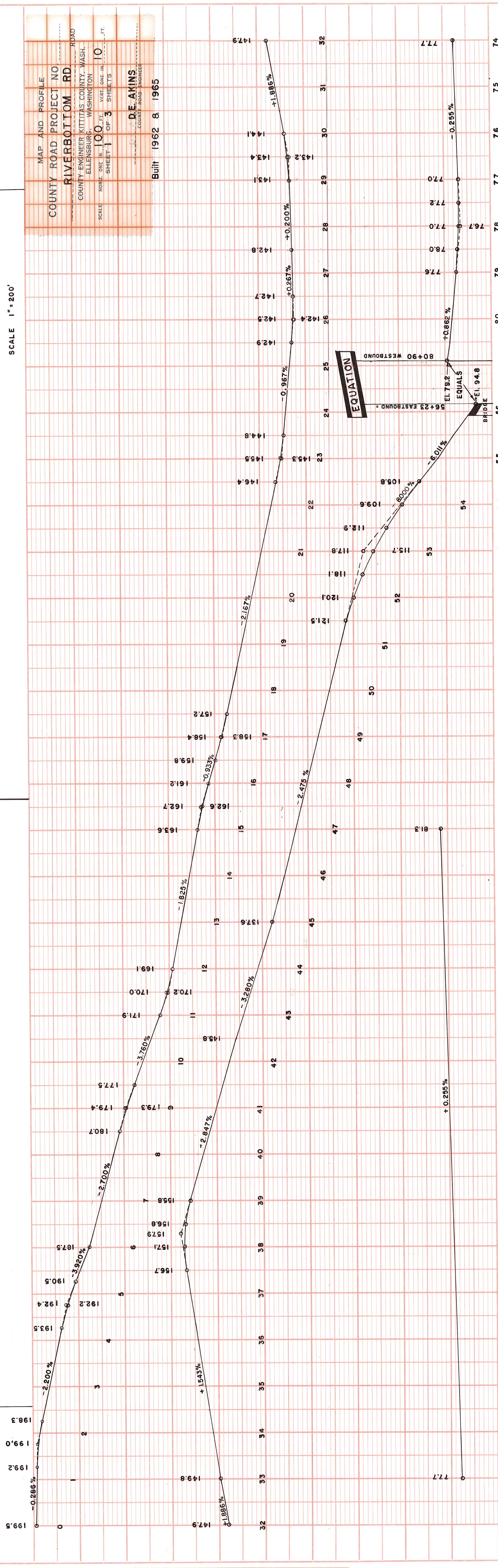
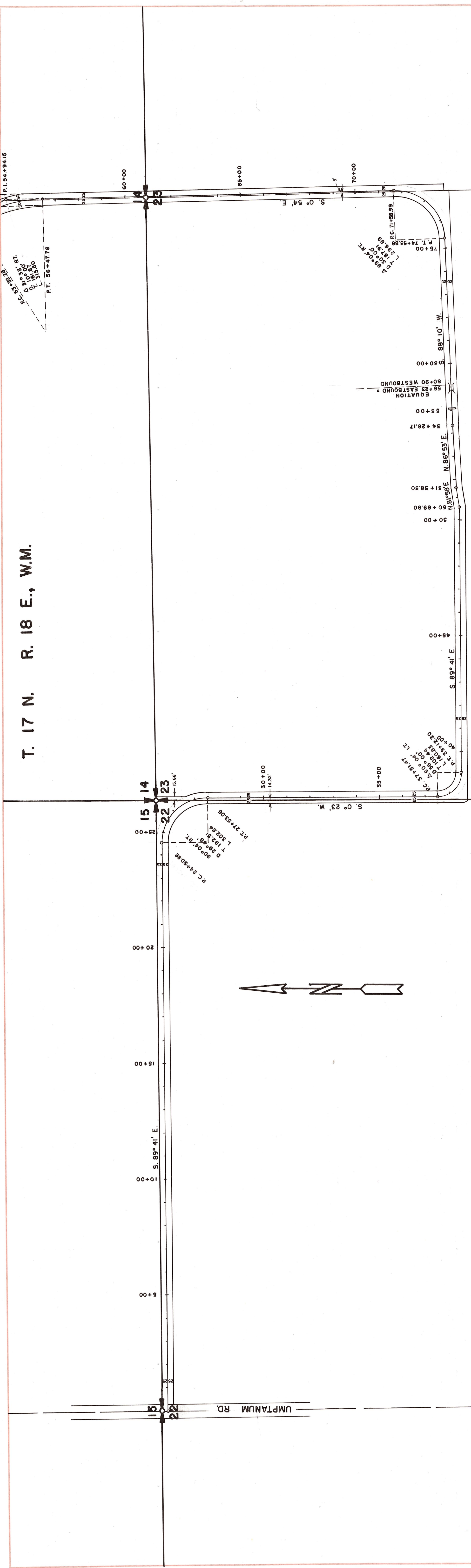

MAP AND PROFILE
 COUNTY ROAD PROJECT NO
RIVERBOTTOM RD
 COUNTY ENGINEER KITTITAS COUNTY, WASH.
 ELLENSBURG, WASHINGTON
 SCALE HORIZ ONE IN. = 100 FT. VERT ONE IN. = 10 FT.
 SHEET 1 OF 3 SHEETS
D.E. AKINS
 COUNTY ROAD ENGINEER
 Built 1962 8 1965

PLAN	
SURVEYED	DATE
NOTED	BY
GRADES CHECKED	DATE
PLOTTED	
ALIGNMENT CHECKED	
INT. OF WAY CHECKED	
NO.	

PROFILE	
SURVEYED	DATE
NOTED	BY
GRADES CHECKED	DATE
PLOTTED	
STRUCTURE NOTATIONS CHECKED	
NO.	

T. 17 N. R. 18 E. W.M.

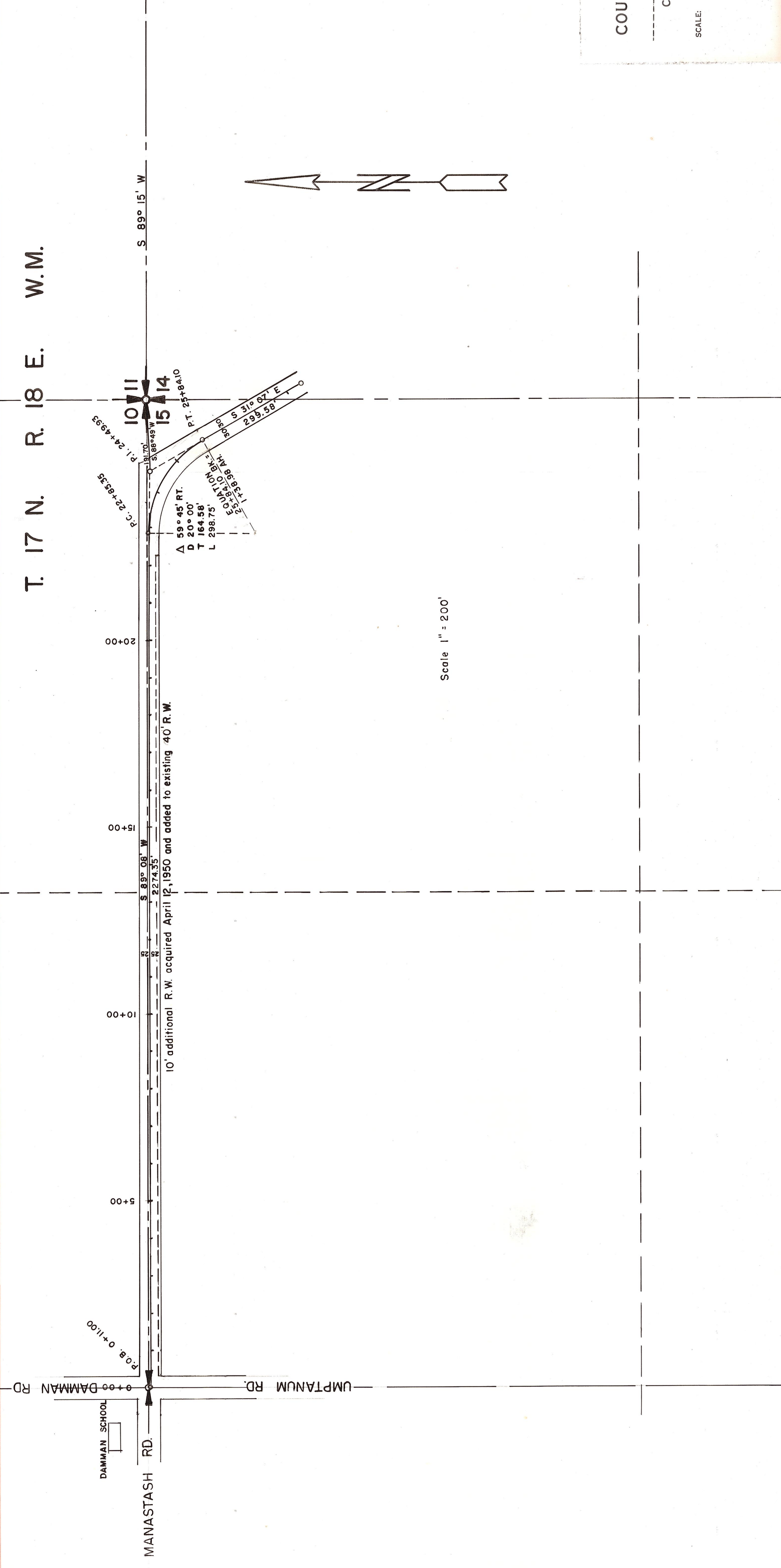

MAP AND PROFILE
COUNTY ROAD PROJECT NO. _____ ROAD
RIVERBOTTOM RD.
COUNTY ENGINEER KITTITAS COUNTY, WASH.
ELLENSBURG, WASHINGTON
SCALE: HORIZ. ONE IN. = 100. FT. VERT. ONE IN. = 10. FT.
SHEET 2 OF 3 SHEETS

D.E. AKINS
COUNTY ROAD ENGINEER

Built Sept. 1963



PLAN	
NO.	DATE
BY	DATE
SURVEYED	
PLANNED	
ALIGNED CHECKED	
RT. OF WAY CHECKED	
NOTE BOOK	
NO.	

PROFILE	
NO.	DATE
BY	DATE
SURVEYED	
PLANNED	
GRADES CHECKED	
B.M.'S NOTED	
STRUCTURE NOTATIONS CHECKED	
NO.	