

DATE  
BY  
SURVEYED  
PLOTTED  
NOTE BOOK  
ALIGNMENT CHECKED  
ALL OF WAY CHECKED  
No.

DATE  
BY  
SURVEYED  
PLOTTED  
NOTE BOOK  
E. & M. S. NOTES  
SECTIONAL NOTATIONS CHECKED  
No.

T.19N.R.18E., W.M.  
SEC. 31 & 32

SE 1/4 SE 1/4  
SEC. 31

NE 1/4 SE 1/4  
SEC. 31

BEGINNING OF PROJECT  
STA 59+08.79  
 $\Delta$  RT. 1°09'

OWNER: John Woodard  
Box 569  
Moses Lake, Wash. 98837

$\Delta$  RT. 0°21'45"  
STA 85+44.70

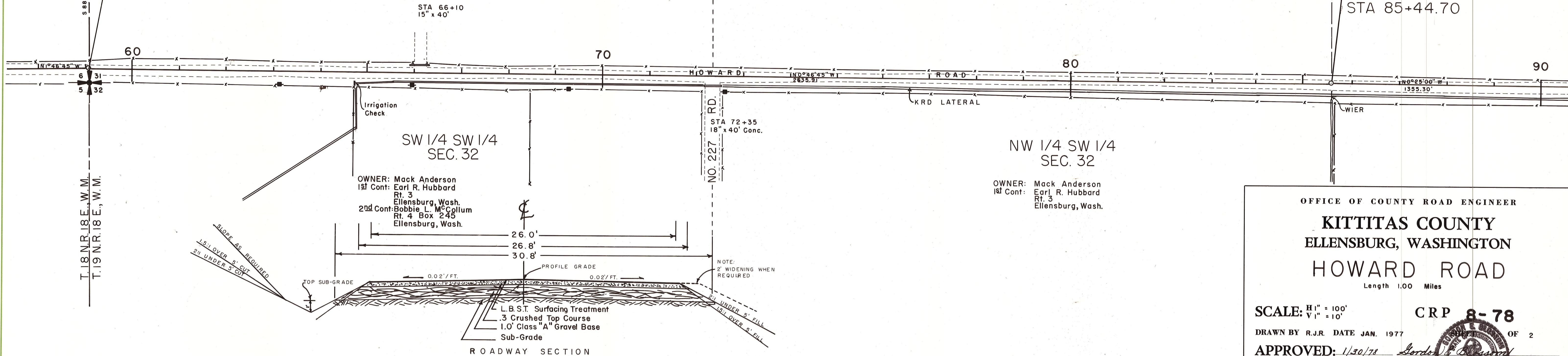

OFFICE OF COUNTY ROAD ENGINEER  
**KITTITAS COUNTY**  
ELLENSBURG, WASHINGTON  
**HOWARD ROAD**  
Length 1.00 Miles

SCALE: H<sub>1</sub>" = 100'  
V<sub>1</sub>" = 10'

CRP 8-78 OF 2

DRAWN BY R.J.R. DATE JAN. 1977

APPROVED: 1/30/78  
DATE

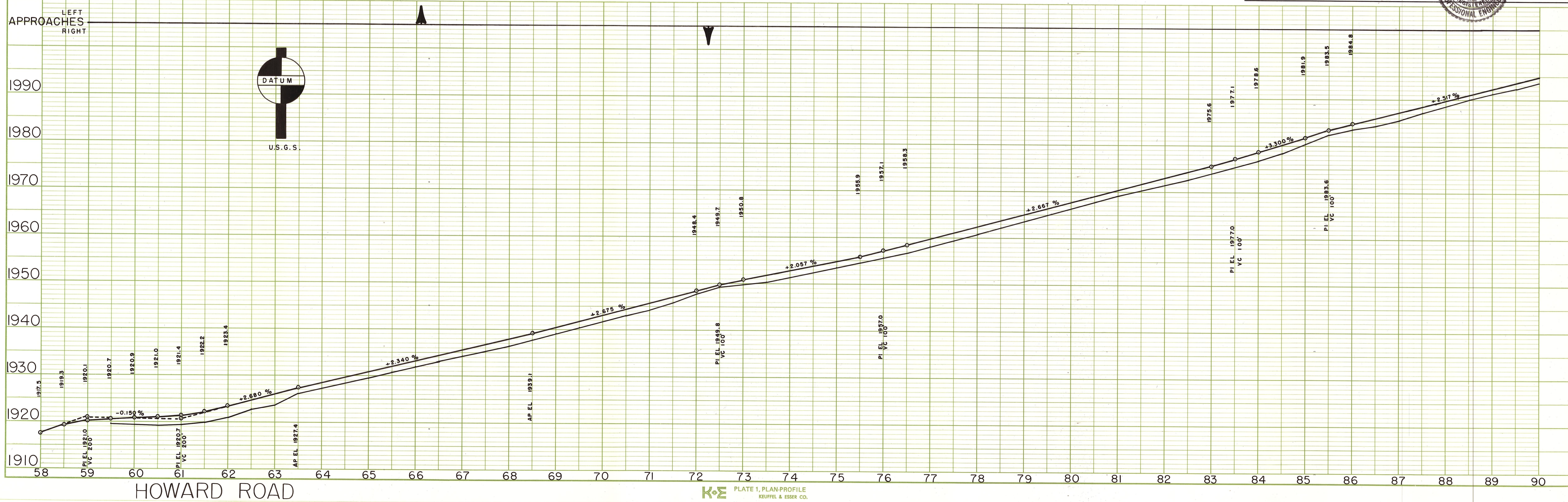

DATE	
BY	
PLAN	
NO.	

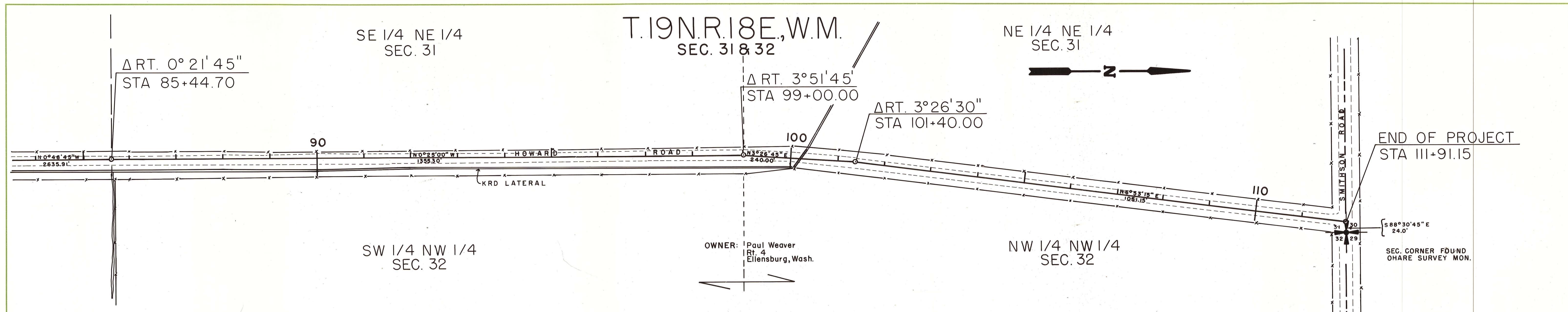

OFFICE OF COUNTY ROAD ENGINEER

**KITTITAS COUNTY**

ELLENSBURG, WASHINGTON

**HOWARD ROAD**

Length 1.00 Miles

SCALE: H<sub>1</sub>" = 100'  
V<sub>1</sub>" = 10'

CRP 8-78

DRAWN BY R.J.R. DATE JAN. 1977

APPROVED: 1/30/77 DATE

*Richard E. Blessing*  
COUNTY ROAD ENGINEER

SHEET 2 OF 2

DATE	
BY	
PROFILE	
NO.	

