

Proposed Road
Near
Doris, Washington.

DORIS RD.

Pocket 8
Folder 3
sheet 4

KITTITAS COUNTY
 PROSED ROAD NEAR
 DORIS, WASH.
 SCALE 200 Ft. to 1 Inch JUNE 1933.

12+71.6 Block Signal ¹⁴⁶/₀
 = C.M. ST. P. & P. RY 4592+17
 11+58 M. P. #2030
 11+17.6 = C.M. ST. P. & P. RY.
 4593+71

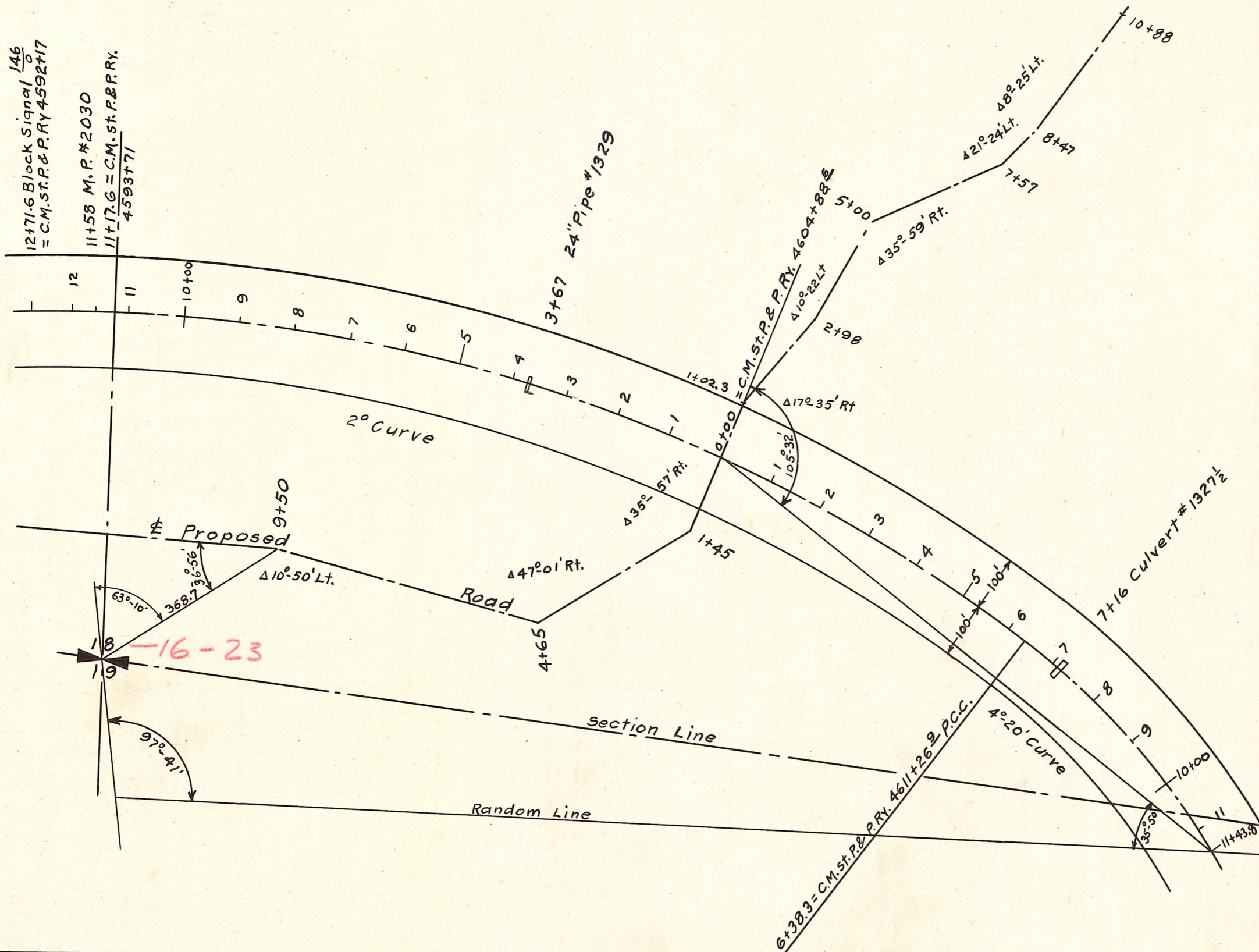

-16-23

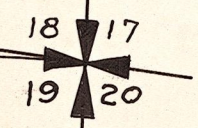

DORIS RD.

Packet 8

KITTITAS COUNTY
 PROPOSED ROAD NEAR
 DORIS, WASH.

SCALE 200ft=1 inch. JUNE 1933.
 Constructed Aug 1933

