

COOKE CANYON ROAD RIGHT OF WAY

Section 31 T19N R20E WM

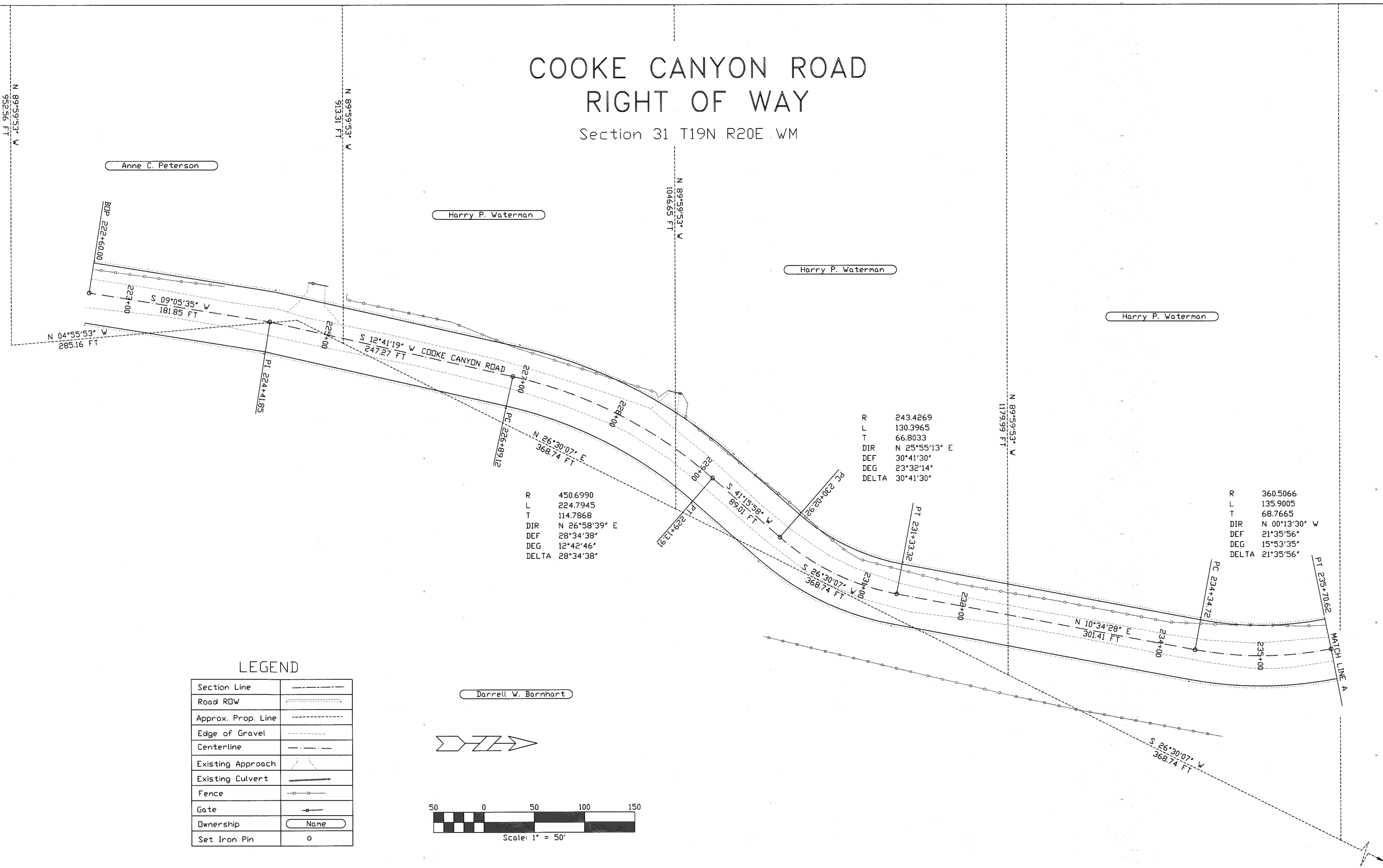

R 450.6990
L 224.7945
T 114.7868
DIR N 26°58'39" E
DEF 28°34'38"
DEG 12°42'46"
DELTA 28°34'38"

R 243.4269
L 130.3965
T 66.8033
DIR N 25°55'13" E
DEF 30°41'30"
DEG 23°32'14"
DELTA 30°41'30"

R 360.5066
L 135.9005
T 68.7665
DIR N 00°13'30" W
DEF 21°35'56"
DEG 15°53'35"
DELTA 21°35'56"

LEGEND

Section Line	
Road RDW	
Approx. Prop. Line	
Edge of Gravel	
Centerline	
Existing Approach	
Existing Culvert	
Fence	
Gate	
Ownership	Name
Set Iron Pin	

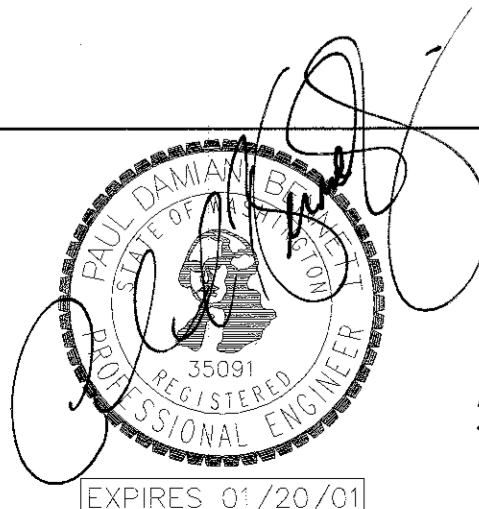
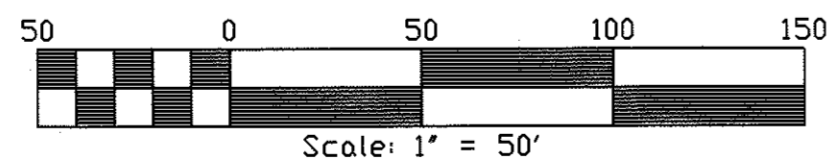

KITTITAS COUNTY
DEPARTMENT OF PUBLIC WORKS
205 W 5TH ROOM 108 ELLENSBURG, WA 98926

DATE	NO.	REVISION	BY

VERIFY SCALE
BAR IS ONE INCH ON ORIGINAL DRAWING

IF NOT ONE INCH ON THIS SHEET, ADJUST SCALES ACCORDINLY

DSGN: _____
DR: JG THORPE
CHK: _____
DATE: 12-14-2000

**COOKE CANYON ROAD
RIGHT OF WAY**
Plan Sheet
Sta 222+60.00 to Sta 235+70.62

SHEET
1
2

COOKE CANYON ROAD RIGHT OF WAY

Section 30 & 31 T19N R20E WM

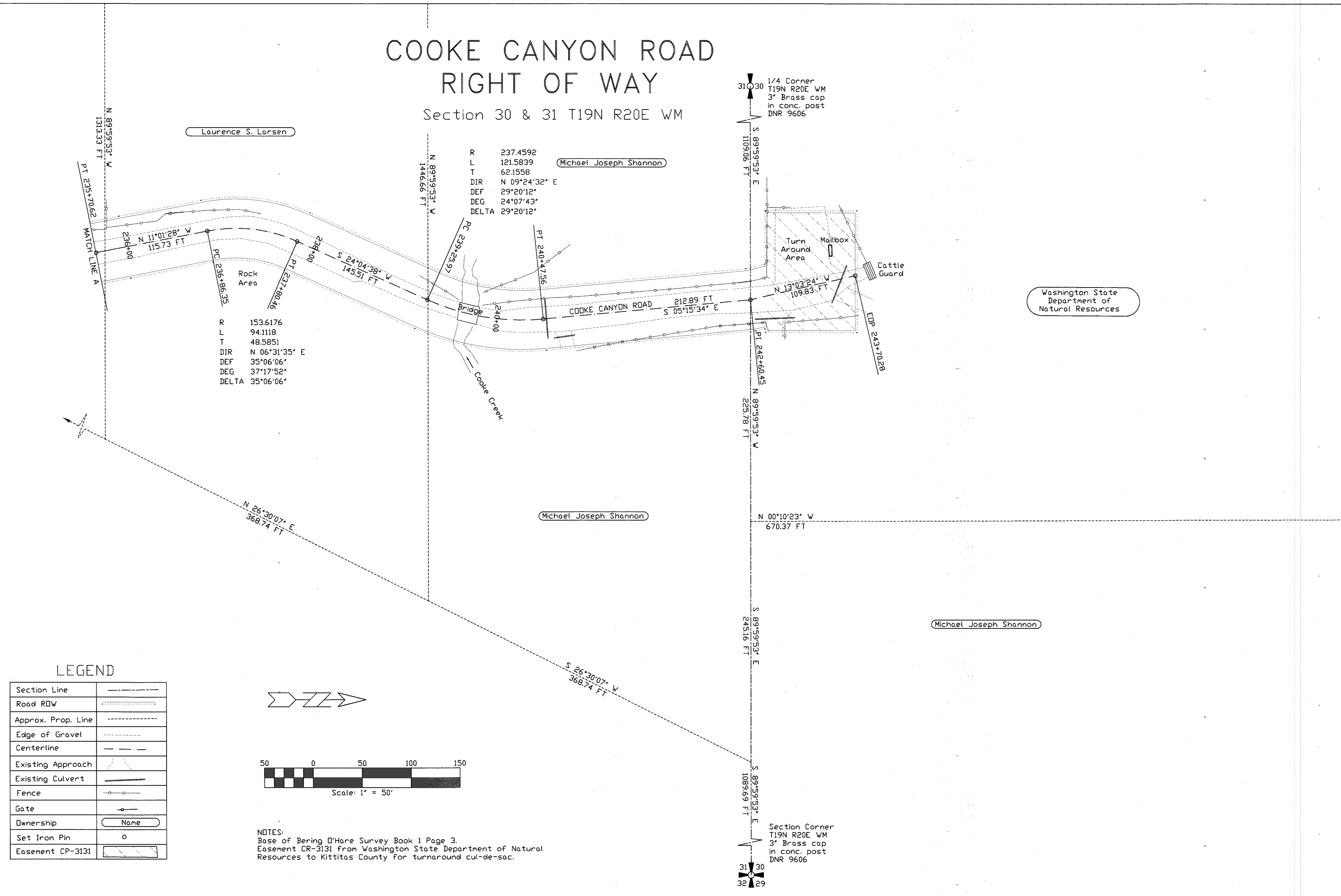

Laurence S. Larsen

Michael Joseph Shannon

Michael Joseph Shannon

Michael Joseph Shannon

Washington State
Department of
Natural Resources

LEGEND

Section Line	---
Road RDW	----
Approx. Prop. Line	----
Edge of Gravel	----
Centerline	----
Existing Approach	----
Existing Culvert	----
Fence	----
Gate	----
Ownership	None
Set Iron Pin	o
Easement CP-3131	----

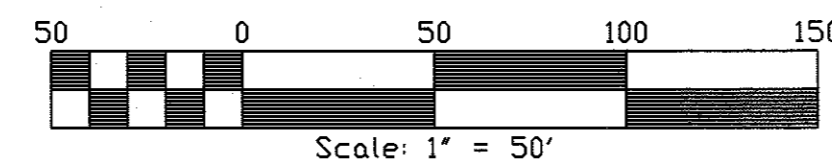
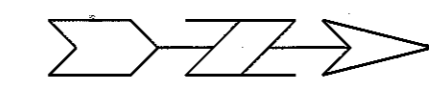

NOTES:
Base of Bering O'Hare Survey Book 1 Page 3.
Easement CR-3131 from Washington State Department of Natural Resources to Kittitas County for turnaround cul-de-sac.

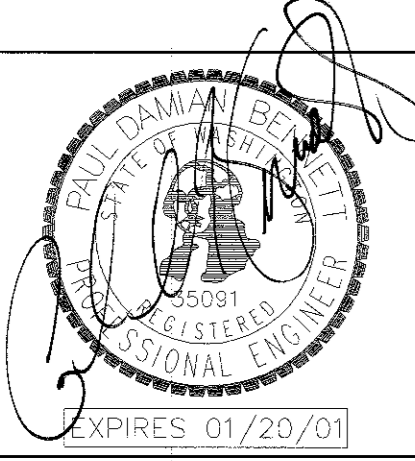

KITTITAS COUNTY
DEPARTMENT OF PUBLIC WORKS
205 W 5TH ROOM 108 ELLENSBURG, WA 98926

DATE	NO.	REVISION	BY

VERIFY SCALE
BAR IS ONE INCH ON ORIGINAL DRAWING
1"
IF NOT ONE INCH ON THIS SHEET, ADJUST SCALES ACCORDINLY

DSGN: _____
DR: JG THORPE
CHK: _____
DATE: 12-14-2000

**COOKE CANYON ROAD
RIGHT OF WAY**
Plan Sheet
Sta 235+70.62 to Sta 243+70.28

SHEET
2
2