

## **KITTITAS COUNTY DEPARTMENT OF PUBLIC WORKS**

---

Kirk Holmes, Director

**TO:** Neil Caulkins, DPA  
**FROM:** Douglas D'Hondt, County Engineer, Public Works  
**DATE:** February 17, 2011  
**SUBJECT:** Coughlin Flood Claim

---

A portion of the Coughlin property is considered part of the FEMA designated 100-year floodplain. That portion of property may have flooded. We have no evidence of the levee breach flooding the property. No levee is located on the property. Our photographic evidence indicates flooding remains within the designated floodplain. We do not possess photographic evidence of January 2009 flooding extents on the property. Photos from the surrounding area indicate flooding remains within the designated floodplain.

The Mr. Coughlin is a principal owner of an engineering firm. The website of this firm advertises to specialize in surface water management. If the property was obviously prone to flooding and erosion, this should have been evident to the engineer claiming such expertise prior to purchasing the property.

No record of a Kittitas County flood management system on the Teanaway River was found. The only known levees are found immediately upstream of SR 970 on the right bank and at the left bank located near the end of Quail Valley Road.

Kittitas County does not retain ownership of the levees and never have. Kittitas County worked with the US Army Corps of Engineers after the January 2009 flood event to reconstruct the one levee for protection of Quail Valley and Lambert Roads.

USACE planned to finish the levee reconstruction summer 2011. KCPW will not complete the construction until this claim is resolved.



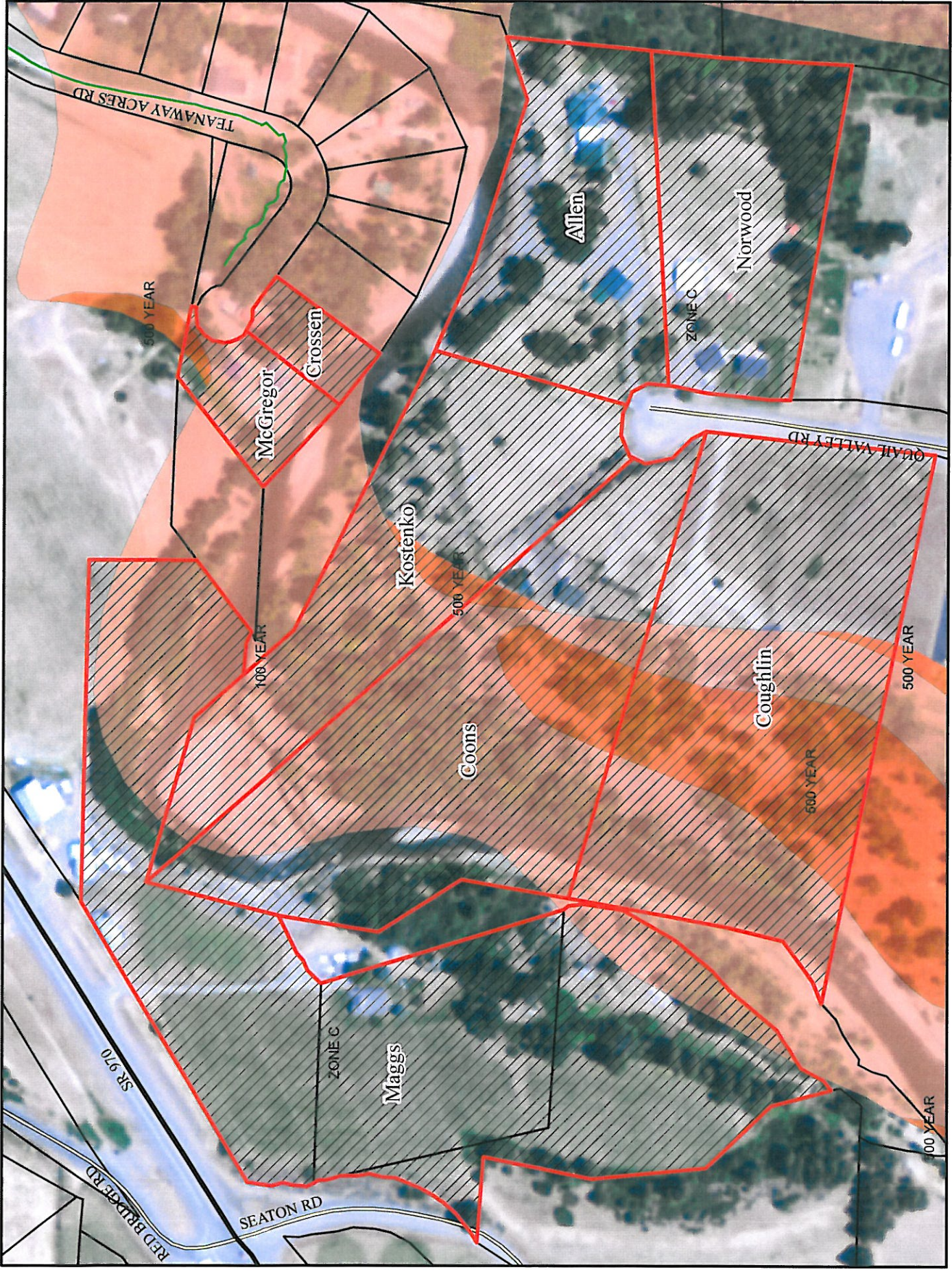



## Search

### BUSINESS & PROFESSIONAL LICENSES

#### License Details

##### License Information:

**Entity Name:** COUGHLIN PORTER LUNDEEN, INC.

**Firm Name:** COUGHLIN PORTER LUNDEEN, INC.

**License Type:** Washington State Business

**Entity Type:** Profit Corporation

**UBI:** 601564197    Business ID:001    Location ID:0001

**Status:** To check the status of this company, go to [Secretary of State](#).

##### Location Address:

413 PINE ST #300  
SEATTLE, WA, 98101

##### Mailing Address:

413 PINE ST #300  
SEATTLE, WA, 98101

##### Governing People:

TERRY R LUNDEEN  
STEPHEN C PORTER  
JAMES E COUGHLIN

Information Current as of 01/12/2011 4:42AM Pacific Time

[New Search](#)

Use of lists of individuals provided on this site for commercial purposes is prohibited under Chapter 42.56 of the Revised Code of Washington.

\*This site is limited to searching for business and professional licenses issued by the Department of Licensing or through the Master License Service. See [Other Licenses](#) for information on licenses issued by other agencies.

[Home](#) | [Privacy](#) | [Privacy](#) | [Conditions of Use](#) | [Conditions of Use](#) | [Other Licenses](#) | [Contact Us](#) | [Copyright © 2011 DOL](#)

## Search

### BUSINESS & PROFESSIONAL LICENSES

#### License Details

##### License Information:

**Name:** COUGHLIN JAMES E  
**License Type:** Professional Engineer  
**License Number:** 21282  
**License Status:** Active  
**First Issued Date:** Jun 10 1983  
**License Issued:** Jun 3 2009  
**Expiration Date:** Jul 25 2011

##### Address:

Seattle WA 98101

[View Related Records](#)

##### Endorsements on this license:

[Civil](#)  
[Structural](#)

##### Endorsement Status

Active  
Active

Information Current as of 01/12/2011 3:06AM Pacific Time

[New Search](#)

Use of lists of individuals provided on this site for commercial purposes is prohibited under Chapter 42.56 of the Revised Code of Washington.

\*This site is limited to searching for business and professional licenses issued by the Department of Licensing or through the Master License Service. See [Other Licenses](#) for information on licenses issued by other agencies.

[Home](#) | [Privacy](#) | [Privacy](#) | [Conditions of Use](#) | [Conditions of Use](#) | [Other Licenses](#) | [Contact Us](#) | [Copyright © 2011 DOL](#)

**COUGHLINPORTERLUNDEEN**  
**STRUCTURAL CIVIL SEISMIC ENGINEERING****Our Firm**

Core Values  
Services  
Advanced  
Technologies  
Principals  
Associates

Portfolio

News

Careers

Contact Us

FTP

**Services**

Coughlin Porter Lundeen is a structural and civil engineering firm with a staff of more than 80 professionals.

We have been providing inventive solutions and outstanding design to clients throughout the Pacific Northwest since 1994.

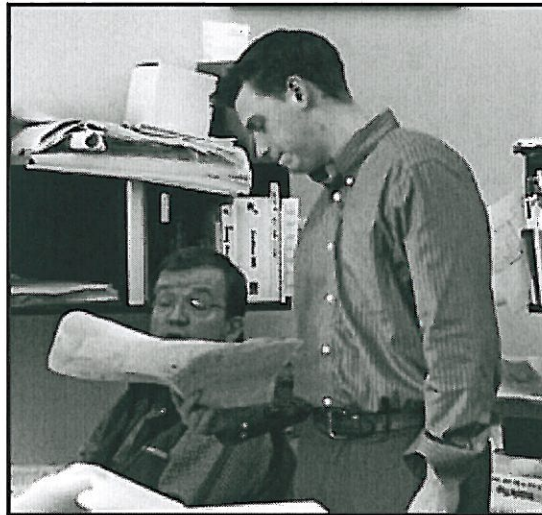
**We specialize in the following:**

Building structural design  
Civil/site design  
Historic renovation  
Seismic evaluation  
Surface water management

Our diverse portfolio includes the project types:

K-12  
Higher Education  
Healthcare/Lab  
Office  
Senior Living  
Housing  
Hospitality  
Retail  
Public  
Sustainable  
Renovation  
Master Planning

© 2011 Coughlin Porter Lundeen, Inc. All Rights Reserved 413 Pine Street Suite 300, Seattle, WA 98101 P: 206/343-0460 F: 206/343-5691

12/80







LAMBERT ROAD  
TEAN. RIVER

12/26/80



Most Likely  
11/90 not 1989

Lambert Bridge Repair File  
Flood WO 02950  
DSR# 65003

Notice No Overland  
Flow



Lambert Road  
Bridge  
November 1995

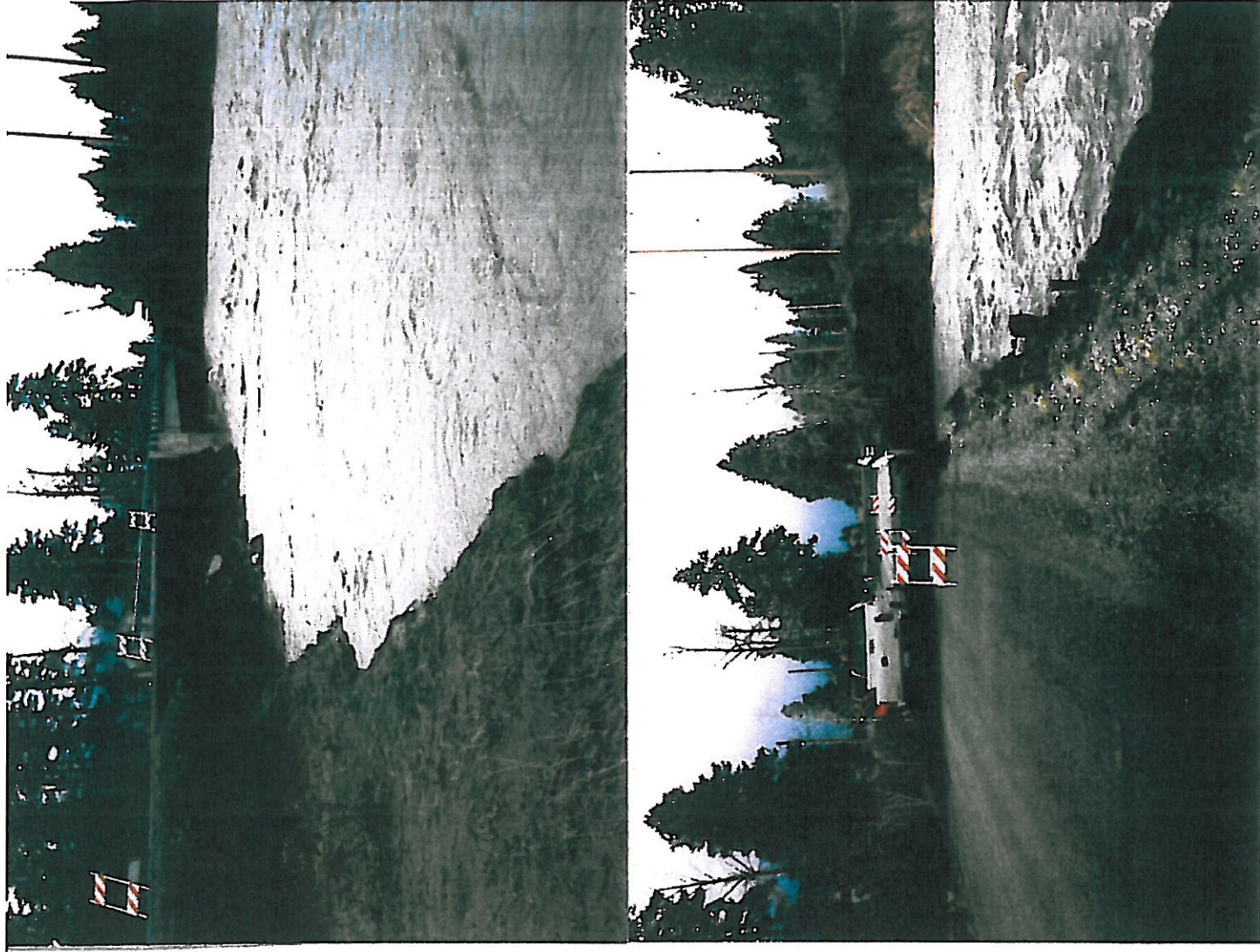



01/07/09  
Looking North from  
Lambert Road





01/09/09

← 7/1/09

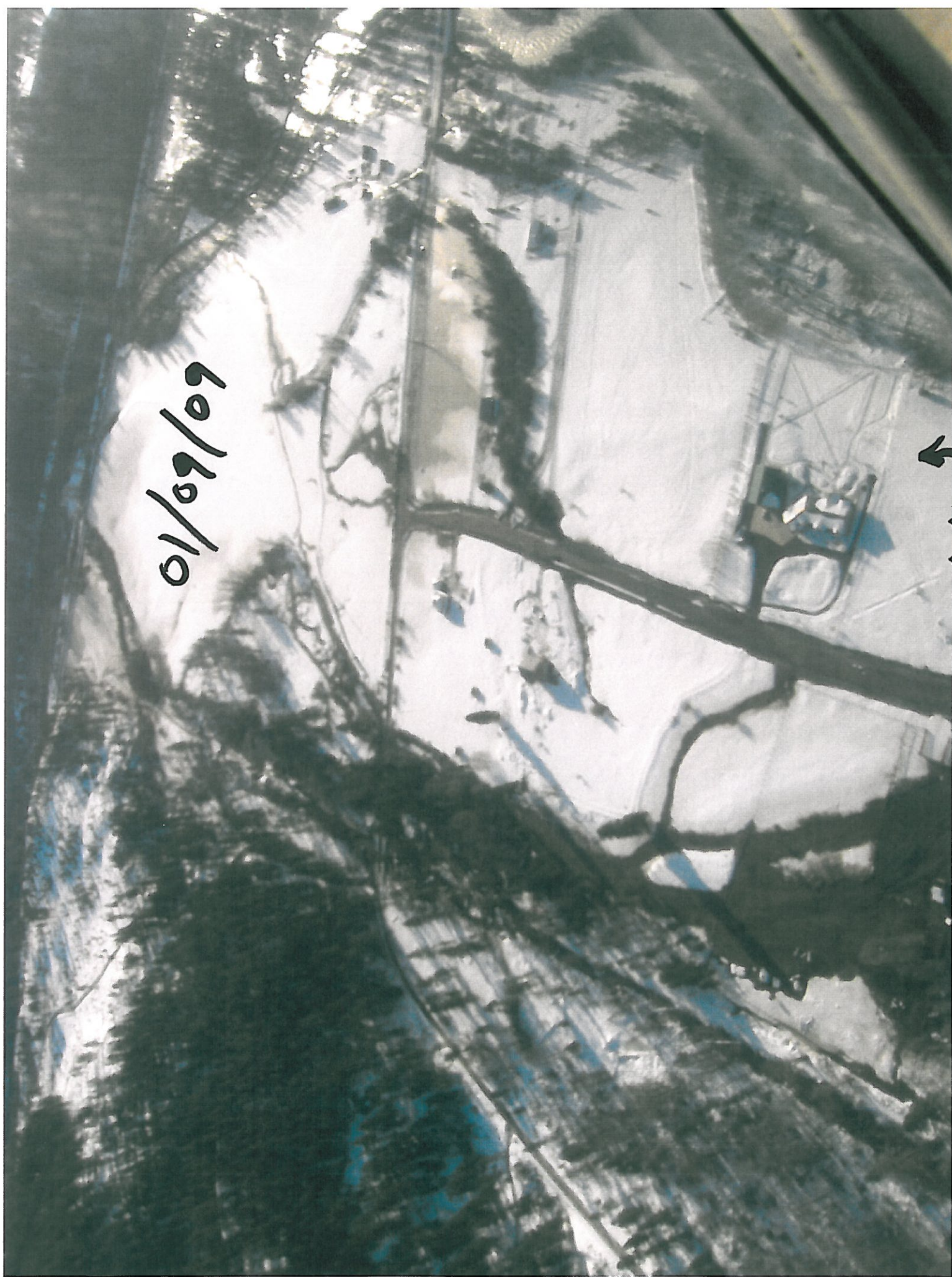



every hill

11/8/10

NO  
STEP