

**JUDICIARY COURTS OF THE STATE**  
**CLE ELUM**

**REPLACEMENT OPTION**

SHARP C401 B/W & COLOR WITH FAX  
INNER FINISHER, DATA SECURITY AND 4 DRAWERS

**B & W**  
**COLOR**

**SHARP**  
**C401**

**EXISTING MAINTENANCE**

BASE UNIT	\$ 3,502.35
INNER FINISHER	\$ 586.95
BASE PLATE	\$ 58.05
DRAWER TWO	\$ 187.05
DRAWER THREE	\$ 152.65
DRAWER FOUR	\$ 152.65
DATA SECURITY KIT	\$ 236.07
OSA APPLICATION	\$ 349.00
XPS EXPANSION KIT	\$ 268.75
1GB MEMORY UPGRADE	\$ 215.00
FAX	\$ 268.75
SHARP DESK (5)	\$ 500.00
BUY OUT	\$ 452.00

ANNUAL USAGE	109,679.00
Cost per Page	\$ 0.0282

**CURRENT EXPENSE** **\$ 3,096.14**

**PROPOSED MAINTENANCE**

ANNUAL USAGE	109,679.00
Cost per Page	\$ 0.0170

**PROPOSED EXPENSE** **\$ 1,864.54**

**TOTAL COST** **\$ 6,929.27**

**SAVINGS PER YEAR** **\$ 1,231.60**

60 MONTH FMV  
LEASE PAYMENT **\$ 151.75**

Months **12**

**EXISTING PAYMENT** **\$188.66**

**SAVINGS PER MONTH** **\$36.91**

**\$ 102.63**

**TOTAL SAVINGS PER MONTH** **\$139.54**

12

**TOTAL ANNUAL SAVINGS** **\$1,674.50**

# SHARP®

MFP PERFORMANCE ANYWHERE YOU NEED IT



MX-C311  
MX-C401



THE RENAISSANCE OF COLOR

POWERFUL PERFORMANCE  
IN A COMPACT HYBRID DESIGN

# powerful

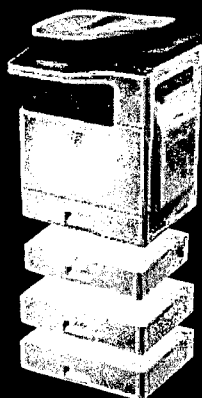

*Sophisticated hybrid design for versatile setup in countertop or floor-standing console configuration, expandable to 4-tray console with a maximum paper capacity of 2,100 sheets.*

Sharp combines the **SIMPLICITY AND CONVENIENCE** of network printers with the **MULTI-TASKING PRODUCTIVITY** of color MFPs to achieve the best of both worlds.

The MX-C311 and MX-C401 are exciting examples of the **SHARP® FRONTIER SERIES**, bringing brilliant color output closer to your workgroup with **HYBRID DESIGN** that has a small footprint to fit into environments others won't, yet isn't small on functionality.

The **LARGE 8.5" WIDE COLOR TOUCH-SCREEN** simplifies operation by providing an intuitive user interface to keep ahead of today's fast-paced office document distribution

needs. Incorporating next-generation **COMMON CONTROLLER ARCHITECTURE**, the

Frontier Series provides uniform functionality and operability as found in Sharp's

**AWARD-WINNING MFP PRODUCT LINE**. Engineered to help reduce operating costs and

downtime, the MX-C311 and MX-C401 are easier than ever to set up, monitor, and maintain.

These models offer modular expandability, remote-access capabilities, and a **VALUE-ADDED**

**APPROACH** to network and software integration. The latest in a long line of innovative

products from today's fastest-growing name in office electronics, they also incorporate Sharp's

**AWARD-WINNING Sharp OSA® PLATFORM** and the industry-leading Sharp security

suite to help protect data and control access. In action, their ease and versatility will change

your mind about MFPs. More power, less complexity...that's **WORK WITHOUT LIMITS**.

## PRODUCTIVITY IN ACTION TO SPEED OUTPUT AND STREAMLINE DOCUMENT WORKFLOW

### The Sharp MX-C311 and MX-C401

bring fast output, superior color

quality and compact footprint closer

to the workgroup. Advanced and easy

to operate features will help maximize

• Vivid color and crisp black-and-white documents can be quickly and accurately produced at speeds up to 31 (MX-C311) or 40 (MX-C401) pages per minute.

• Powerful 800 MHz (MX-C311) and 1 GHz (MX-C401) controller for **true multi-tasking** performance and increased multi-functional productivity.

• Large 8.5" high resolution, wide-screen color touch display with intuitive graphical user interface that makes advanced copying, printing, scanning and faxing functions easy to use.

• Sharp's powerful **ImageSEND™** technology securely scans documents to up to seven destinations, including: USB devices, network folders, e-mail, fax machines and desktop PCs, at speeds up to 35 images per minute. You get one-touch distribution features that centralize document workflow helping save time and money.

• Third-generation Sharp OSA development platform enables users to **access network applications** directly from the device's touch-panel display, helping to **reduce redundancy and streamline workflow**.

# Workflow

efficiency, simplify document workflow

and reduce operating expense.

Incorporating Sharp's next-generation

common controller architecture, these

powerful multi-tasking MFPs meet the

fast-paced needs of today's modern office.



• **Optional Inner Finisher** can be added without taking up much additional space. The space-efficient finisher not only provides exceptional productivity but also automates time-consuming tasks such as stapling, sorting and offset stacking.

• **Direct USB Scanning and Printing** provides a whole new level of convenience. It comes in handy for scanning documents directly to USB memory device and is an easy way to print PDF documents.

• Sharp's easy to use Document Filing System provides high-capacity 38 GB of hard drive space for **fast document storage and retrieval**, with **thumbnail view and image preview modes** that allow users to easily locate, identify and retrieve files.

• The cutting-edge Sharp **Remote Front Panel** feature allows administrators and help desk professionals to access and control the device from a remote PC workstation. This panel can also be used to help facilitate key operator training.

• The optional **Super G3 Fax Kit** with intelligent Inbound Fax Routing delivers lightning-fast faxing for busy workgroups.

• The optional **Business Card Feeder\*** can automatically feed and scan business cards and is capable of working with commercially available business card scanning software to automate contact database entry.



Optional business card feeder.



Front Panel USB 2.0 port for easy access.

\* Business Card Feeder not available at the time of launch.

**INNOVATIVE DESIGN  
TO SAVE TIME AND MONEY**

For years, digital multifunction printer/copiers have added more features and functions.

But functionality can lead to over-complexity. That's why Sharp created the **HYBRID DESIGN**

of the MX-C311 and MX-C401, integrating strategies to help **SIMPLIFY OPERATION,**

**REDUCE COSTS** and **PROTECT THE ENVIRONMENT.** The new Sharp MX-C311 and MX-C401

color MFP models are designed to make it **EASIER AND FASTER** to set up, operate, control,

# innovative

monitor, manage and maintain. Sophisticated but intuitive, these modes enable even

first-time users to operate **PRINTING, COPYING, SCANNING AND FAXING** functions with

greater ease and efficiency. Both models are engineered for **LOW MAINTENANCE** and

**QUICK SERVICEABILITY.** Like traditional MFPs, they incorporate long-life tri-component

supplies consisting of separate toner, developer and drum cartridges, to help **LOWER COST**

**PER PAGE** and **REDUCE TOTAL COST OF OWNERSHIP.** Finally, the MX-C311 and

MX-C401 are **ENVIRONMENTALLY-FRIENDLY** in design, engineering and manufacturing.

The new models have been designed with a **STRONG COMMITMENT** to helping to protect

the environment. They assist businesses to reduce energy consumption, minimize waste and

recycle toner more easily through Sharp's **TONER RECYCLING PROGRAM.**

JOB STATUS

SYSTEM  
SETTINGS

PRINT READY  
DATA

LINE

\*  
LOGOUT

**USER-FRIENDLY, ECO-FRIENDLY OPERATION  
TO HELP SPEED WORK, PROLONG LIFE AND REDUCE COST**

# design

**The Sharp MX-C311 and MX-C401  
are designed to minimize service  
requirements and maximize uptime.**

**These models employ long-life,  
quick-replace cartridges to help extend  
supplies replenishment intervals**

**and dramatically reduce downtime.**

**Maintenance is trouble-free, with clean**

**and simple replacement of supplies**

**and machine maintenance procedures**

**that can be performed quickly and**

**easily by service technicians or**

**helpdesk professionals.**

- By utilizing a long-life **tri-component supplies** system consisting of individual toner, developer and drum cartridges, the working life of developer and drums is significantly prolonged—and consumables yield can be up to **six times higher** than that of typical mono-unit consumable systems.
- Sharp encourages customers to make use of the **Toner Recycling Program** that provides a pre-paid shipping label for returning used toner cartridges to our recycling facility. Learn more at: [www.sharpusa.com/recycle](http://www.sharpusa.com/recycle).
- Supplies can be replenished with **no mess and no tools required**. Maintenance parts such as: primary transfer belt, transfer roller, fuser, paper feed rollers and document feed rollers are also designed for quick, tool-free replacement.
- Power consumption on the MX-C311/MX-C401 is among the lowest in its class. These models comply with the Energy Star™ Program and the RoHS program to minimize energy consumption and the use of chemicals and materials that can harm the environment.
- Built on a sophisticated and **rugged unibody frame**, the MX-C311/MX-C401 is constructed to absorb vibration, reduce operating noise, and consistently produce superior image quality.
- Sharp's **second-generation micro-fine toner technology** and new developer combine to reduce graininess, produce clear reproduction of fine lines and halftone colors, and offer lower consumption rate than conventional toner. The result is breathtaking image quality, less packaging materials and longer replacement intervals.
- Environmental leadership is a long tradition at Sharp. In 2007, we received the **Green Contractor Award** and the **Evergreen Award** from the U.S. government in recognition of our overall commitment to environmentally-friendly products, services, manufacturing procedures and for our recycling and waste reduction practices. For more information, please visit [www.sharpusa.com/environment](http://www.sharpusa.com/environment).
- In replenishing supplies, **downtime is virtually eliminated** to lower operating costs for end-users—and waste is reduced because the drums and developers are **used to their maximum life**.

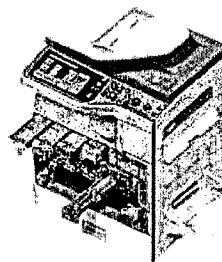

**Quick Replace Cartridges for Easy Maintenance**  
*This design makes service and general maintenance easier without the need to disassemble the entire machine.*

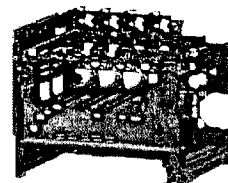

**Highly-Rigid Main Frame**  
*Helps better protect and isolate critical machine components.*



# navigation

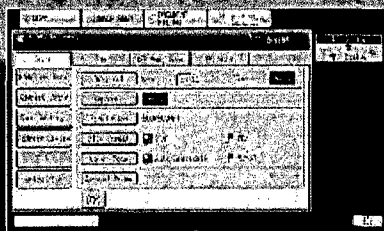
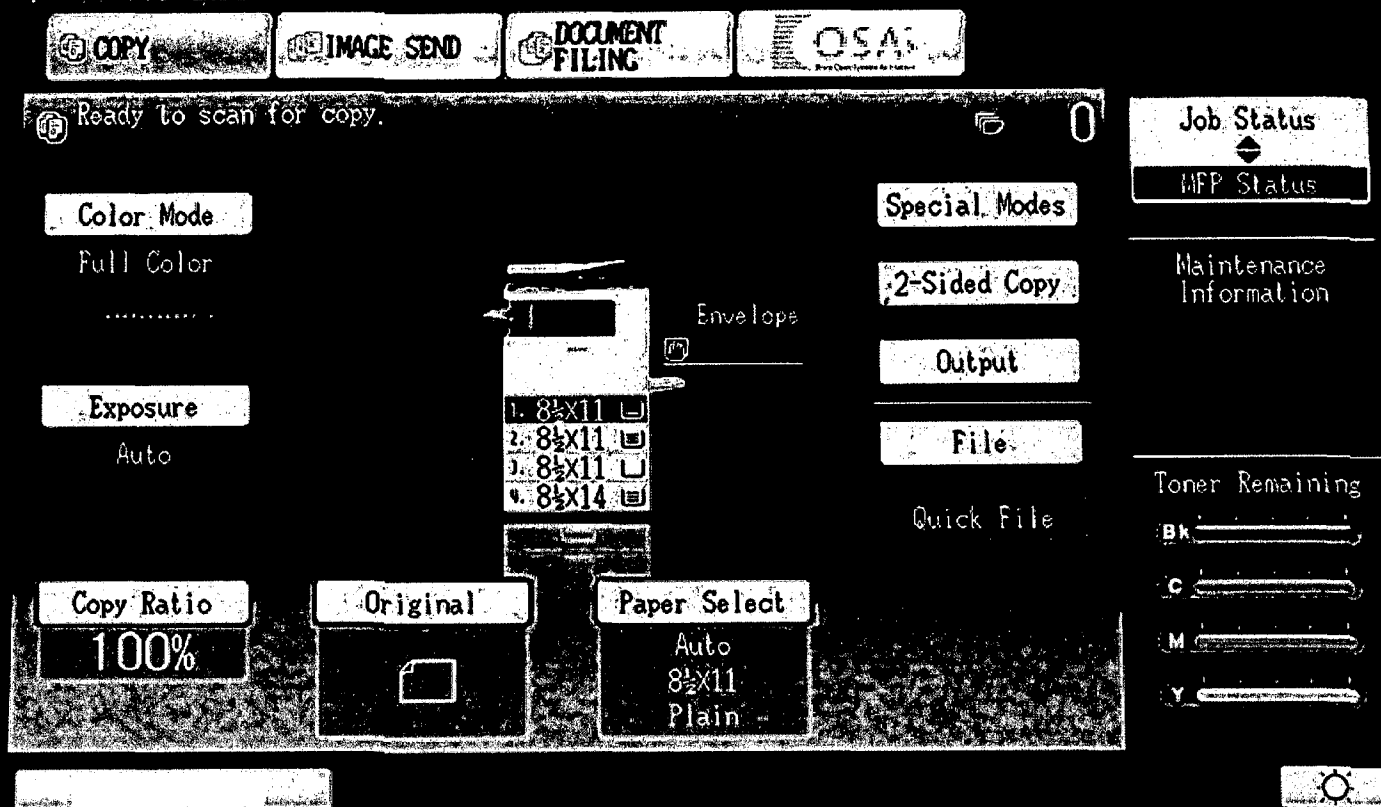

**Image Send Screen**

Intuitive graphic interface lets you quickly & easily select, change & view scanning settings right from the panel.

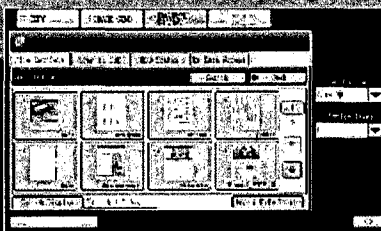

**Thumbnail Previewing**

Quickly & easily locate, retrieve & print filed documents and stored faxes in full color.

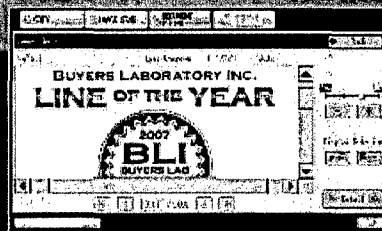

**Image Check**

Ability to view & check the image quality of stored file. Easily zoom, rotate and scroll.

## SIMPLE OPERATION WITH TOTAL CONTROL OVER INPUT, OUTPUT AND DOCUMENT ACCESS

At last, an on-board LCD touch-screen so easy to use, to help every operator be more productive. The Sharp MX-C311 and MX-C401 feature bright, high-contrast 8.5" color touch-navigation panels with superior color reproduction, wide viewing angle, and thumbnail document preview. These MFPs make it easy to process complex color print jobs, designate duplex and offset stacking, and deliver more documents in less time.

JOB STATUS

1

2

3

SYSTEM  
SETTINGS

4

5

6

7

8

9

PRINT

READY  
DATA

\*

0

#/P

CA

PAGE SEND

LINE  
DATA

LOGOUT

HOME

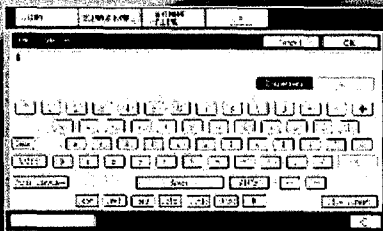

### Qwerty Keyboard

On-screen, touch panel keyboard makes it easy to enter e-mail addresses and more.

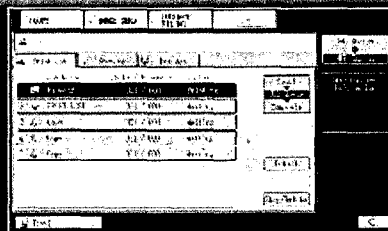

### Job Status

Display the status of all print, copy, scan & fax jobs waiting in queue. Can't wait for a copy? Instantly prioritize your job.

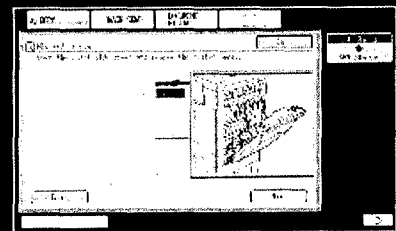

### Error Recovery

Easily rectify problems following on-screen, illustrated step-by-step prompts.

PERSONALIZED AND VERSATILE  
APPLICATION INTEGRATION

# versatile



Sharp Open System Architecture

## Sharp OSA® technology at a glance

- Automate tasks and save time with seamless integration between the MX-C311/MX-C401 and network applications
- Centralized applications minimize set-up and installation on multiple Sharp products
- Virtually eliminates repetitive tasks and streamlines workflow, increasing efficiency
- Maximize your return on investment with tighter integration among IT assets
- Industry standard programming leads to faster deployment of new solutions

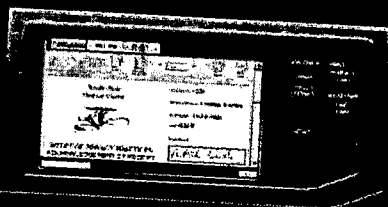

Today's multifunction products must be versatile enough to handle fast-changing system requirements and security demands. For Sharp, that's a given—but we've gone much further.

Designed for today's mobile and flexible workplace, the MX-C311/MX-C401 support the

**AWARD-WINNING SHARP OSA** development platform. This **3RD GENERATION**

**TECHNOLOGY** delivers unparalleled efficiency, control and convenience. With **SEAMLESS**

**INTEGRATION**, Sharp OSA-developed applications provide a window into your business

applications, so you can access what you need, when you need it, right from the touch panel.

With the ability to **PERSONALIZE APPLICATIONS** and processes specific to your business,

Sharp OSA technology can help eliminate redundancy and streamline workflow. Utilizing

**INDUSTRY STANDARD NETWORK PROTOCOLS**, such as **XML** and **SOAP**, Sharp OSA

technology allows these MFPs to communicate with many different applications. As your

integration and workflow needs change, count on Sharp's scalable technology to

help **KEEP YOU AHEAD.**

## PROVEN PROTECTION FOR CONFIDENTIAL DATA, DEVICE ACCESS AND NETWORK SAFEGUARDS

The exchange of digital documents in the 21st century creates new challenges for network security. Sharp has developed an award-winning, multi-layered security system to help protect valuable

**Authority Group and Access Control**  
Advanced account management enables administrators to set authority groups for access to features of the MX-C311/MX-C401 Series. Administrators can control which department, for instance, has full access to color copying, printing, scanning and/or fax. Walk up users enter a code, Local Name and Password, or LDAP User Authentication to access their features assigned to their group. Users can also login utilizing a human interface device (HID) such as a Smartcard or Common Access Card (CAC).\*

**Documents Remain Confidential**  
To help protect your printed documents from unauthorized viewing, the MX-C311/MX-C401 Series offers encrypted PDF files for printing and scanning as well as **Confidential Printing** that requires users to enter a PIN code in order to print a queued document. Additionally, **Secure Fax Release** ensures received fax documents are held in memory until an authorized user enters a PIN code. So compliance with healthcare regulations such as HIPAA is easier.

# networks

information and maintain employee confidentiality. No company has more experience in maintaining digital security—so corporate end-users and IT professionals can count on the proven safeguards of the MX-C311 and MX-C401.

**Data Erase and Encryption\*\***  
To help protect your data, the MX-C311/MX-C401 Series offers an optional data security kit that encrypts document data using **AES** (Advanced encryption standard) **encryption**. Additionally, the data security kit erases the temporary memory on the hard drive by overwriting the encrypted data up to seven times, offering an unprecedented level of assurance.

**Control Device Access Over the Network**  
To help restrict access to the device over the network, the MX-C311/MX-C401 Series offers IPsec, SMB and extended support for **SSL Encryption** (Secure Sockets Layer), **IP/MAC address filtering**, IEEE 802.1x authentication, protocol enable/disable and port management for maximum security.

**Network Scanning Access**  
To help protect your network from unauthorized e-mail communications, the MX-C311/MX-C401 Series supports **User Authentication**, requiring users to login before performing any network scanning operations.

**Tracking and Auditing Information**  
Legislation and industry policies require companies to be more aware of information flow from their offices. Sharp offers both built-in and additional hardware/software which allows users to control, access and track usage of each device on the network.

### DATA SECURITY

These scalable security offerings aim to protect your intellectual property, preserve confidential information and help your business to meet regulatory requirements, such as the Health Insurance Portability and Accountability Act (HIPAA), and the Gramm Leach Bliley Act (GLB). For additional information visit: [www.sharppusa.com/security](http://www.sharppusa.com/security)



"Most Outstanding MFP Line of the Year" Award 2007



"Most Secure MFP Range" Award—5th Consecutive Year



"Best Development Platform—Sharp USA" Technology Award 2008

\* Some features require optional equipment.

\*\* Data Security Kit not available at time of launch.



SHARP

*The Sharp 24/7 Training Advantage  
to make managing your new MX-C311/  
MX-C401 document systems simple  
and easy, ask your local Authorized Sharp  
Dealer about My Sharp, a dedicated  
customer-care website that offers solutions,  
resources and information specific to  
your new Sharp product.*

## DEVICE MANAGEMENT MAXIMIZES PRODUCTIVITY AND CONTROL

Sharp's MX-C311/C401 combines integrated, user-friendly software with robust device management technology to help IT professionals manage usage, control costs and minimize downtime. To maximize opportunities while reducing document and support costs, office environments must **MANAGE DOCUMENT WORKFLOW** with greater intelligence. The Sharp **ADMINISTRATION UTILITY SUITE** is designed to do just that. It allows administrators to **MANAGE DEVICES** more efficiently. They can remotely manage the set-up, configuration, device settings and more! The convenience of an Embedded Web Page gives users advanced **WEB-BASED MANAGEMENT TOOL** of network scanning, profiles and web-links—while

# manage

administrators can access device settings, color controls, account information and security settings to help **SAVE TIME** and **IMPROVE PRODUCTIVITY**. Sharp's device management system lets you **TAKE CHARGE** of color usage and costs. A new **REMOTE FRONT PANEL** feature allows help desk professionals and support personnel to view and control the device's LCD Panel remotely from any authorized networked PC. Our Printer Status Monitor lets network users **VIEW PRINTER CONDITIONS**, check paper and toner levels right from the workstation. Powerful and intuitive **SHARDESK® SOFTWARE** enables individuals **GREATER CONTROL OF SCANNED DOCUMENTS**.

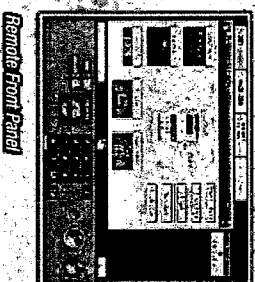
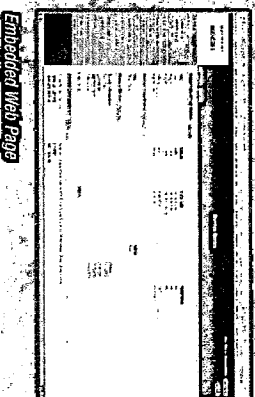
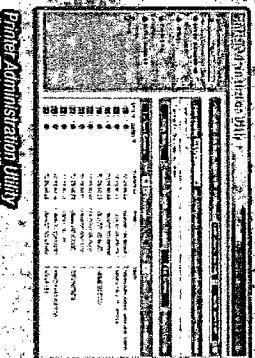
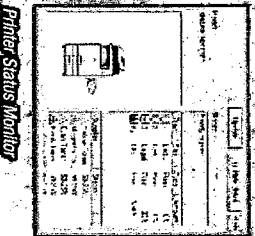
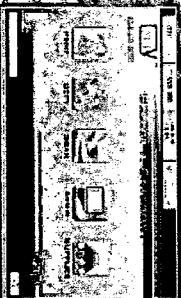

Printer Status Monitor

Printer Administration Utility

Embedded Web Page

Remote Front Panel

# MX-C311/MX-C401 SPECIFICATIONS

## Main Specifications

<b>MX-C311/MX-C401</b> Includes multi-tasking controller, 80 GB HDD with document filing system, PCL <sup>®</sup> 5c/PCL 6/Postscript <sup>®</sup> 3 network printing, network scanning, 50-sheet RSPF, auto-duplex, 500-sheet paper drawers and 100-sheet bypass. Black and color developer is included in the box. Color multi-function digital document system	
Type	Color
Functions	Copy, print, network print, network scan, document filing and fax <sup>1</sup>
Copy System	Dry electrostatic transfer/Dual component developer/Magnetic brush development/OPC drums/Heat Roller fusing/Xenon Lamp Exposure
Originals	Sheets and Bound Documents
Max Original Size	8-1/2" x 14"
Copy Size	Min 5-1/2" x 8-1/2"/Max 8-1/2" x 14"
Copy Speed	MX-C311: 31 ppm B&W/Color (Letter) MX-C401: 40 ppm B&W/Color (Letter)
Multiple Copy	Max: 999 copies
First Copy Time	Platen glass: 8.0 sec or less (B&W); 8.9 sec or less (color) RSPF: 9.9 sec or less (B&W); 11.5 sec or less (color) (Based on A4 original using tray 1, Auto Color selection off & Auto Color Polygon)
Warm-Up Time	90 seconds or less
Magnification	50% to 200% in 1% increments (50 to 200% for RSPF)
Original Feed	50-sheet RSPF with original size detection
Scan Speed	Copy mode (Simplex): Up to 35 ipm (B&W or color) @ 600 X 300 dpi. Network Scan (Simplex): Up to 35 ipm (B&W or color) @ 200 x 200 dpi.
Original Sizes	5-1/2 x 8-1/2 / 8-1/2 x 14 (15-lb bond to 110-lb index)
Paper Feed System	Standard: 500 sheet paper drawer (Letter/Legal) and 100-sheet bypass tray (Letter/Legal). Optional: Up to 3 additional 500-sheet paper drawers (Letter/Legal) <sup>2</sup>
Paper Types	Paper drawers: 16-28 lb. bond. Other paper types include: plain, pre-printed, recycled, pre-punched, letterhead, and color paper. Bypass Tray: 16-28 lb. bond (plain paper), 15-16 lb. (thin paper), 28 lb. bond-110 lb. index (heavy paper), 20-24 lb. (Monarch/Com-10 envelope). Other types include label paper, gloss paper, pre-printed, recycled, pre-punched, letterhead, color film and OHP Film.
Duplexing	Standard automatic duplex copying and printing
CPU	MX-C311: Power QUICCII-MPC8533E/800MHz MX-C401: Power QUICCII-MPC8533E/1.000MHz
Interface	RJ-45 Ethernet (10Base-T/100Base-TX/1000Base-T), USB 2.0 (Host Port), USB 2.0 (Device Port)
Memory	Standard 1 GB (copier), 512 MB (printer/network scanning) memory
Hard Disk Drive	80 GB; 38 GB Main Folder/12 GB Custom/Quick Folder document filing system and electronic sorting
Copy Resolution	Scan: B&W/Color: 600 dpi; Copy output: B&W/Color 600 dpi
Color Modes	Auto Color Control, Full Color Mode, Monochrome (B&W), 2 Color Mode, Single Color Mode.
Exposure Control	Modes: Automatic (Color: Magical View, B&W: Character AE) Text, Text/Photo, Text/Printed-Photo, Printed-Photo, Photo, Map, Pale-Color document. Settings: Auto exposure control or 9 step manual exposure.
Halftone	256 gradations/2 levels (monochrome)
Copy Features	Scan-Once-Print-Many, electronic sorting, Integrated offset-stacking, Auto Color Sensing (ACS), Auto Paper Sensing (APS), Auto Magnification Sensing (AMS), Auto tray switching (ATS), rotation copy, reverse copy, margin shift, edge erase, OHP insertion, card shot, reverse image, black-white reversal, centering, proof copy, 2-in-1, photo repeat, document filing, job programs, date/character/page stamp (color)
Account Control	Up to 1000 users. Supports user-number authentication (on device), login name/management, date/character/page stamp (color), Copy, Print, Scan, Fax and Document Management
Output Tray Capacity	Main output tray (top) 250 sheets (face down)
Firmware Management	Flash ROM with local (USB); network update capability and firmware update 1 to N with PAU (Printer Administration Utility)
Configuration Method	Web-based management system with user/administrator level login security, cloning (1 to N) with PAU and remote front panel access
Service/Maintenance	Remote Front Panel Access to service logs and click counts
Power	AC 100-127VAC, 60Hz, 12 AMPS
Power Consumption	Maximum: 1.44kW or less.

Weight	Approx 107 lbs (base model)
Dimensions	22-3/64" x 17-1/4" x 28-7/64"
<b>Network Printing System (Standard)</b>	
PDL	PCL5c, PCL6, PostScript 3 compatible, optional XPS
Resolution	1200 dpi, 600 dpi
Print Speed	31/40 pages per minute (Letter)
Print Drivers	Windows <sup>®</sup> 98, Windows ME, Windows NT <sup>®</sup> 4 (with SP5 or later), Windows 2000, Windows Server <sup>®</sup> 2003, Windows XP, Windows XP x64, Windows Server x64, Windows Vista <sup>®</sup> , Windows Vista x64, MAC OS <sup>®</sup> , 9.2.2, OSX (including 10.2.8, 10.3.9, 10.4.11, 10.5-10.5.1), all MAC PPD, Windows Server 2008 x64.
Features	Continuous printing, duplex printing, pamphlet printing, N-up printing, image rotation, different cover page/last page, transparency inserts, carbon copy print mode, fit-to-page, poster print, margin shift, mirror image, watermarks, overlay, confidential print, confidential batch print, print hold, bypass printing, job priority printing and direct printing. (Note: Some features not available on certain print drivers)
Direct Printing	File Types: TIFF, JPEG, PCL, PRN, TXT, PDF, Encrypted PDF, Postscript and XPS <sup>1</sup> . Methods: FTP, WebPage, E-mail and USB Memory
Resident Fonts	80 Outline Fonts
Interface	RJ-45 Ethernet 10/100/1000 Base-T
Operating Systems	Windows 98, ME, NT4.0, 2000, XP, 2003/2008 Server, Vista, Novell <sup>®</sup> Netware <sup>®</sup> 3x, 4x, 5x, MAC OS-9.0, MAC OS-X, Sun <sup>®</sup> OS 4.1x, Solaris <sup>®</sup> 2.x, Unix <sup>®</sup> , Linux <sup>®</sup> , Citrix <sup>®</sup> (Metaframe, Presentation Server 4, 4.5) and Windows Terminal Services
Network Protocols	TCP/IP (IPv4, IPv6, IPSEC) SSL (HTTP, IPP, FTP), SNMPv3, 802.1x for Windows and Unix. LPD and LPR for UNIX. IPX/SPX <sup>®</sup> for Novell environments. EtherTalk <sup>®</sup> and NetBEUI, AppleTalk for Macintosh <sup>®</sup> environments.
Printing Protocols	LPR, IPP, IPPS, PAP, Raw TCP (port 9100), FTP and Novell Pserver/Printer
Network Security	IP/Mac address filtering, protocol filtering, port management, user authentication and document administration.
Security Standards	IEEE 2600-2008, DoD (NSTISSP) #11, DoD Directive 8500.2, DoD (DISA)
<b>Network Scanning Systems (Standard)</b>	
Max Original Size	8-1/2" x 14"
Optical Resolution	600 dpi
Output Modes	600 dpi, 400 dpi, 300 dpi, 200 dpi, 100 dpi
Scan Modes	Color, monochrome, grayscale
Image Formats	Monochrome: TIFF, PDF, Encrypted PDF, XPS <sup>1</sup> Color: Grayscale, Color TIFF, JPEG, PDF, Encrypted PDF, XPS <sup>1</sup> Internet Fax: TIFF-FX, TIFF-F, TIFF-S <sup>1</sup>
Image Compression	Monochrome Scanning: Uncompressed, G3 (MH), G4 (MR/MMR) Color/Grayscale: JPEG (High, middle, low) Internet Fax mode: MMR/MMR (option)
Scan Destinations	E-mail, Desktop, FTP, Folder (SMB), USB, Internet fax (option), Super G3 fax (option)
One-Touch Destinations	Up to 999 (combined scan destinations)
Group Destinations	Up to 500
Programs	48 (combined)
Max. Jobs in Memory	Up to 94
Network Protocols	TCP/IP and SSL (includes HTTP, SMTP, LDAP, FTP, POP3), SMB, ESMTIP and 802.1x
Network Security	E-mail server user authentication for LDAP and Active Directory
Software	Sharpdesk <sup>®</sup> desktop document management software (1 user license)
<b>B&amp;W Super G3 Fax Kit (Option)</b>	
Transmission Mode	Super G3, G3
Modem Speed	33.6 KBPS <sup>3</sup>
Compression	JBIG, MMR, MR, MH
Methods	
Scanning Method	Sheet fed simplex or duplex or book
Max Transmit	400 dpi
Resolution	
Transmit Speed	Approximately 2 seconds with Super G3/JBIG <sup>4</sup>
Auto Dialing	Up to 999 (combined scan destinations)
Group Dial	Up to 500
Destinations	

Inbound Fax Routing	Forwards received fax data to E-mail, FTP, Desktop, SMB
Long Length Originals	Up to 19.5" (for transmission)
Programs	48 (combined)
Memory	8 MB (Exclusive)
Halftone	256 levels
Features	Quick on-line transmission, direct transmission, F-Code transmission/reception, rotate transmission, anti-junk fax reception, automatically staple received faxes, secure fax release, out of paper memory reception, auto redial, duplex reception transaction reports, activity reports and PC Fax.

## Inner Finisher (Option)

Type	Built in Finisher
Output Capacity	Up to 280 sheets (Letter/Legal), 100 postcard, 20 envelope
Output Delivery	Face down
Stapling Media	Plain/Thin/Heavy/Recycled/Letterhead/Pre-punched/Colored/Preprinted paper
Stapling Positions	Single corner position
Power Source	Supplied from the main unit
Stapling	30 sheets Letter/legal
Stapled Sets	10 bundles or 300 sheets (letter/legal)
Weight	Approx 19.8 lbs
Dimensions	18.67" (w) x 13.07" (d) x 6.18" (h)
(When Tray Is expanded)	20.5" (w) x 13.07" (d) x 6.18" (h)

## Optional Equipment

MX-FN12	Inner Finisher
MX-CFABB	Base Plate with locking casters
MX-CFABD	Deluxe Cabinet with door and locking casters
MX-CSX1	500 sheet Paper Feed Unit for Tray 2
MX-CSX2	500 sheet Paper Feed Unit for Trays 3 & 4
MX-PUX1	XPS Expansion Kit (Requires MX-SHP1GBXPS)
MX-SHP1GBXPS	Expansion Memory 1 GB (Required for MX-PUX1)
AR-PF1	Bar Code Font Kit
MX-FR13U	Commercial Data Security Kit, Not available at time of launch.
MX-FWX1	Internet Fax Expansion Kit
MX-AMX2	Application Communication Module
MX-AMX3	External Accounting Module
MX-AMX1	Application Integration Module
MX-FXX3	Fax Expansion Kit
MX-USX1	Sharpdesk 1 License Kit
MX-USX5	Sharpdesk 5 License Kit
MX-USX10	Sharpdesk 10 License Kit
MX-USX50	Sharpdesk 50 License Kit
MX-USA0	Sharpdesk 100 License Kit
MX-BTX1	Business Card Feeder, Not available at time of launch.

## Supplies

MX-C40NTB	Black Toner Cartridge
MX-C40NTC	Cyan Toner Cartridge
MX-C40NTM	Magenta Toner Cartridge
MX-C40NTY	Yellow Toner Cartridge
MX-C40NVB	Black Developer
MX-C40NVC	Cyan Developer
MX-C40NVM	Magenta Developer
MX-C40NVY	Yellow Developer
MX-C40NRB	Black Drum Cartridge
MX-C40NRS	Color Drum Cartridge
MX-C31U1	Primary Transfer Belt Unit
MX-C31U2	Secondary Transfer Roller Unit
MX-C31FU1	Fusing Unit (120V)
MX-C31FL	Ozone Filter Kit
MX-C31HB	Toner Collection Container
MX-C31RT	Feeding Roller Kit
MX-C31MR	MF Feeding Roller Kit
MX-C31DF	DF Roller Kit
MX-SCX1	Staple Cartridge (3 cartridges per carton)

<sup>1</sup> Some features require optional equipment

<sup>2</sup> Paper capacity is based on letter size paper

<sup>3</sup> Actual transmission time will vary based on line conditions

<sup>4</sup> Based on Sharp Standard Test Chart with approximately 700 characters, letter size in standard resolution



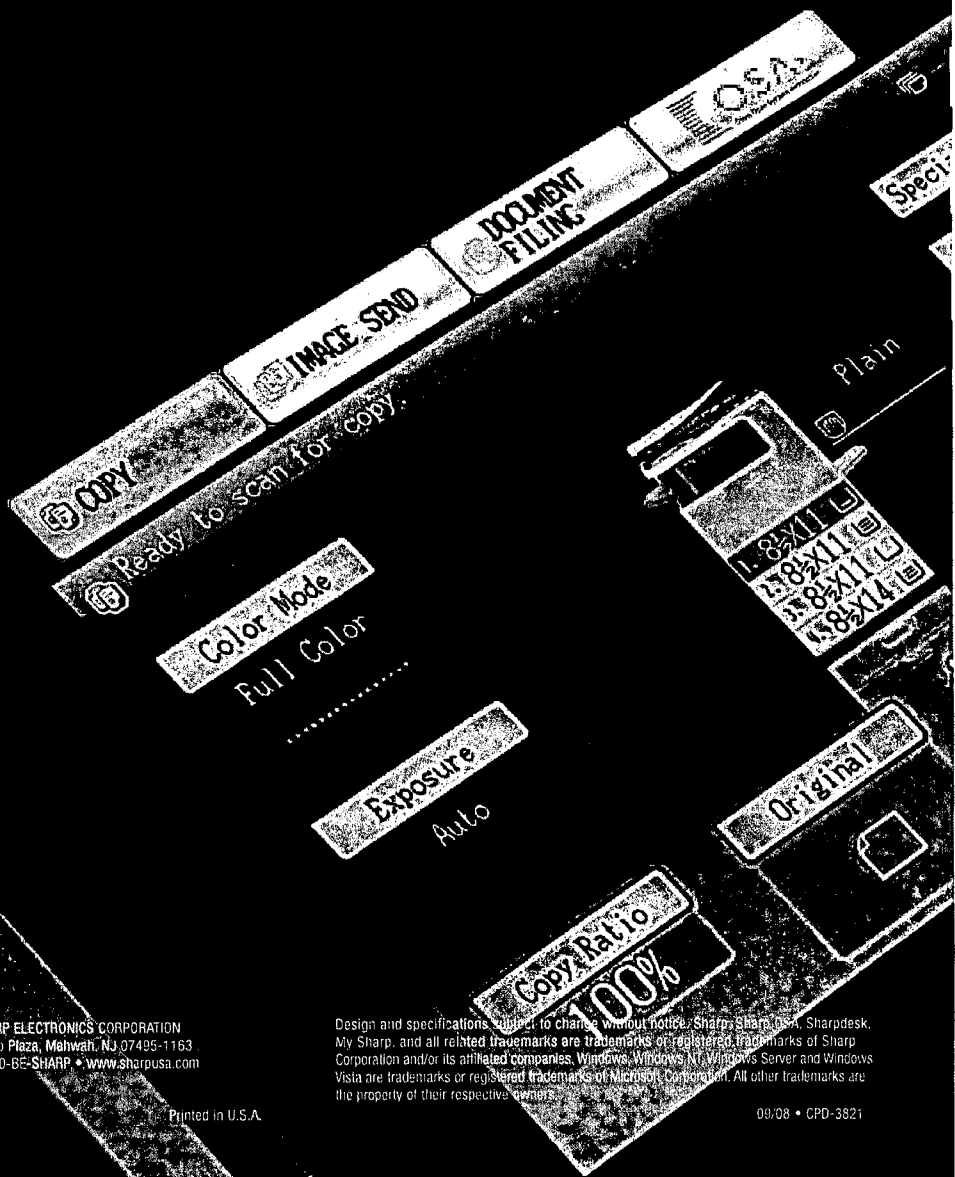

SHARP

SHARP ELECTRONICS CORPORATION  
Sharp Plaza, Mahwah, NJ 07495-1163  
1-800-85-SHARP • [www.sharppusa.com](http://www.sharppusa.com)

Design and specifications subject to change without notice. Sharp, Sharp Desk, Sharadesk, My Sharp, and all related trademarks are trademarks or registered trademarks of Sharp Corporation and/or its affiliated companies. Windows, Windows NT, Windows Server and Windows Vista are trademarks or registered trademarks of Microsoft Corporation. All other trademarks are the property of their respective owners.



## State of Washington - Contract #03706

### Category 10

#### MX-C401 B & W / Color Digital Copier / Printer

- ♦ Vivid color and crisp black-and-white at speeds up to 40 pages per minute
- ♦ Paper capacity maximum: 2,100 sheets
  - Standard 500 sheet paper drawer and 100 sheet bypass tray
  - Optional: up to 3 additional 500-sheet paper drawers
- ♦ Large 8.5" high resolution, wide-screen color touch display with intuitive graphical user interface that makes advanced copying, printing, scanning and faxing functions easy to use.
- ♦ Powerful 1 GHz controller for true multi-tasking performance.
- ♦ Direct USB scanning and printing provides a whole new level of convenience.

Powerful ImageSEND™ technology securely scans documents to up to seven destinations, including: USB devices, network folders, email, fax machines and desktop PCs, at speeds up to 35 images per minute.

- ♦ Easy to use Document Filing System provides high-capacity 38 GB of hard drive space for fast document storage and retrieval, with thumbnail view and image preview modes that allow users to easily locate, identify and retrieve files.
- ♦ PCL® 5c/PCL 6/Postscript® 3 network printing
- ♦ Third-generation Sharp OSA development platform enables users to access network applications directly from the device's touch-panel display, helping to reduce redundancy and streamline workflow.
- ♦ Cutting-edge Sharp Remote Front Panel feature allows administrators and helpdesk professionals to access and control the device from a remote PC workstation.
- ♦ Environmentally-friendly in design, engineering and manufacturing.
- ♦ Power consumption is among the lowest in its class. Complies with the EnergyStar™ Program and the RoHS program to minimize energy consumption and the use of chemicals and materials that can harm the environment.

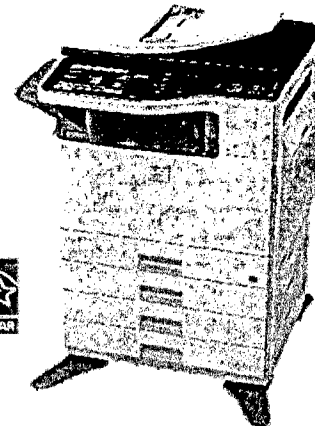

MX-C401 shown  
with optional accessories

MODEL NUMBER	DESCRIPTION	Purchase Pricing
<b>MX-C401</b>	40 PPM B&W / 40 PPM Full-Color Workgroup Document System includes 800 MHz multitasking controller, 8.5" WVGA Color Touch Panel, 80 GB hard drive with document filing system, PCL® 5c/PCL6/PostScript® 3 network printing, network scanning, 50-sheet reversing single-pass feeder, auto duplexing, one 500-sheet paper drawer and 100-sheet bypass tray.* <b>Note: Machine ships with black and color developer</b>	\$3,437.85
<b>AR-D5133NT</b>	Digital 120 Volt, 15 Amps, 5 Outlets, Maximum Power Surge Protector	64.50
	2 Hour Installation / Network Connection	N/C
<b>Total (add sales tax as required)</b>		<b>\$3,502.35</b>
<b>Maintenance</b>		
	COLOR - Cost Per Copy (includes all supplies, except paper)	\$0.0800
	B & W - Cost Per Copy (includes all supplies, except paper)	\$0.0170

#### Options & Accessories

##### Output Options

<b>MX-FN12</b>	Inner Finisher	\$586.95
----------------	----------------	----------

##### Tray Options

<b>MX-CFABD</b>	Deluxe Copier Cabinet	126.85
<b>MX-CFABB</b>	Base Plate with locking casters	58.05
<b>MX-CSX1</b>	500 sheet Paper Feed Unit for Tray 2	187.05
<b>MX-CSX2</b>	500 sheet Paper Feed Unit for Trays 3 & 4	152.65

##### Security

<b>MX-FR13U</b>	Commercial Data Security Kit	236.07
-----------------	------------------------------	--------

##### Print

<b>AR-PF1</b>	Bar Code Font Kit	255.85
---------------	-------------------	--------

##### Sharp OSA™

<b>MX-AMX1</b>	OSA Application Integration Module	349.00
<b>MX-AMX2</b>	OSA Application Communication Module	349.00
<b>MX-AMX3</b>	OSA External Accounting Module	189.00

\* Customer site installation/training includes set-up as printer/copier ready for network installation by customer Network Administrator, with customer telephone assistance available from Sharp for network installation. On-site network installation assistance can be obtained on an open market basis through a separate contract from the local dealer. Contact your Sharp Representative with any questions. A Digital Site Survey is required.



## State of Washington - Contract #03706

Category 10

### MX-C401 B & W / Color Digital Copier / Printer

MODEL NUMBER	DESCRIPTION	Purchase Pricing
-----------------	-------------	---------------------

#### *Fax*

MX-FXX3	Facsimile Expansion Kit with 8MB Memory	268.75
MX-FWX1	Internet Fax Kit	234.35

#### *Miscellaneous*

MX-PUX1	XPS Expansion Kit (Requires MX-SHP1GBXPS)	268.75
MX-SHP1GBXPS	1GB Memory Upgrade (Required for MX-PUX1)	215.00
MX-BTX1	Business Card Feeder	77.40
MX-USX1	(1) Additional Sharpdesk License	233.00
MX-USX5	(5) Additional Sharpdesk Licenses	500.00
MX-US10	(10) Additional Sharpdesk Licenses	750.00
MX-US50	(50) Additional Sharpdesk Licenses	2,450.00
MX-USA0	(100) Additional Sharpdesk Licenses	3,650.00

## E. Paper feed, transport, paper exit section

### (1) Paper feed section

Type	Standard: 1-stage paper feed tray + Multi manual feed Max.: 4-stage paper feed tray + Multi manual feed
Dehumidifying heater	Service parts (Supported by kit)

### (2) Paper feed tray section (main unit), manual paper feed tray

Tray	Tray 1	Manual paper feed tray
Paper capacity Standard paper (80g/m <sup>2</sup> )	500 sheets	100 sheets
Paper size	Refer to the table of paper feed/exit limitations.	
Paper size detection	Refer to the table of paper feed/exit limitations.	
Paper type setting	YES (Refer to the table of feedable paper.)	
Paper size change method	Changed by the user	
Paper size setting when factory shipping	NO because of auto detection	
Paper remaining quantity detection	3 steps (100%, 67%, 33%, none)	Paper empty detection only
Tray hold section forward/backward support	No	---

### (3) Manual paper feed tray special paper capacity

Paper type	Manual paper feed tray Capacity
Postcard	20 sheets
Envelope	20 sheets
OHP	20 sheets
Heavy paper	40 sheets
Glossy paper	20 sheets
Other special paper	1 sheet

### (4) Duplex

System	Non-stack system
Feedable paper size / weighing capacity	Refer to the table of paper feed/exit limitations.
Logo paper support	YES

### (5) Paper exit section

Paper exit section	Center section of the main unit
Paper exit system	Face-down paper exit system
Paper exit capacity	250 sheets (When A4R, 8.5x11R, color recommended paper is used)
Paper exit paper size/weight	Refer to the table of paper feed/exit limitations.
Shifter function	NO
Discharged paper detection	NO
Paper exit full detection	YES

### (6) Table of paper feed/exit limitations

			Paper feed section						Paper exit section	
			Tray 1			Manual feed tray			Paper exit tray	
			Auto detection AB series	Auto detection Inch series	Manual setting	Auto detection AB series	Auto detection Inch series	Manual setting	Normal paper exit	Duplex
Size setting			User setting			User setting				
Paper size	8.5"x14" (Legal) Size setting	216x356	No	Yes	No	No	8.5"x14" 8.5"x13.4"	No	Yes	Yes
	8.5"x13.4" (Mexican Legal)	216x340	No	No	Yes	8.5"x13.4" 8.5"x13.5" 8.5"x13"	One of the above can be selected. Default: 8.5"x14"	No	Yes	Yes
	8.5"x13.5" (Asian Legal)	216x343	No	No	Yes	One of the above can be selected. Default: 8.5"x13"	No	No	Yes	Yes
	8.5"x13" (Foolscap)	216x330	Yes	No	No		No	No	Yes	Yes
	8.5"x11"R (Letter R)	216x279	No	Yes	No	No	Yes	No	Yes	Yes
	5.5"x8.5"R (Invoice R)	140x216	No	Yes	No	No	Yes	No	Yes	Yes
	7.25"x10.5" (Executive R)	184x266	No	Yes	No	No	Yes	No	Yes	No
	A4-R	210x297	Yes	No	No	Yes	No	No	Yes	Yes
	B5-R	182x257	Yes	No	No	Yes	No	No	Yes	Yes
	A5-R	148x210	Yes	No	No	Yes	No	No	Yes	Yes
	16K-R	195x270	No	No	Yes	No	No	Yes	Yes	Yes
	Postcard	100x148	No	No	No	No	No	No	Yes	No
	Monarch	98x191	No	No	No	No	No	Yes	Yes	No
	COM10	105x241	No	No	No	No	No	Yes	Yes	No
	DL	110x220	No	No	No	No	No	Yes	Yes	No
	C5-R	162x229	No	No	No	No	No	Yes	Yes	No
	Long format No. 3	120x235	No	No	No	No	No	No	Yes	No
	Western format No. 2	114x162	No	No	No	No	No	No	Yes	No
	Western format No. 4	105x235	No	No	No	No	No	No	Yes	No
Indeterminate form setting			No	No	No	Yes	Yes	Yes	Yes	No
Custom size setting			No	No	Yes *1	No	No	Yes	Yes	No
Custom range	Main scan (Inch in the parentheses)	min	No	No	132	No	No	100 (5 1/2)	98	No
		max	No	No	216	No	No	216 (8 1/2)	216	-
	Sub scan (Inch in the parentheses)	min	No	No	210	No	No	148 (5 1/2)	148	-
		max	No	No	356	No	No	356 (14)	356	-



GE Capital

[FAQ](#) | [Contact Us](#) | [My Profile](#) | [Administration](#) | [Log Off](#)
PRODUCTS &  
SERVICES

NEW DEALS

REPORTS

BUYOUTS &  
UPGRADES

USAGE BILLING

TRAINING

[Home](#)[Buyouts & Upgrades](#)[Buyouts/Upgrades](#)[Retrieves Executed](#)[Quotes](#)[Create Packing Slip](#)[Reprint Packing Slip](#)[View Asset Return](#)[Status](#)

## Buyout &amp; Upgrade Quotes - Quote Summary

This quote is offered by GE solely with respect to the equipment and account schedule listed below, and has been calculated based upon the economic terms of that account schedule. This quote is valid for 30 days and will be honored by GE only for the equipment and account schedule specifically listed herein. If you desire a quote for equipment or an account schedule not listed in this quote you must request a separate quote for that equipment and account schedule, which quote will be calculated based on the economic terms of that account schedule and may be different than the quote set forth below. If you attempt to utilize this quote with respect to equipment or an account schedule not listed below, GE reserves the right to adjust the quote to reflect the economic terms applicable to that equipment or account schedule.

Dealer Name: Quality Bus Sys DBA Pinnell - Yakima WA

Customer Name: JUDICIARY COURTS OF THE STATE

Account Schedule: 7402937001

Customer Contact: UNKNOWN

Customer Phone: (509) 674-5533

	Quote Type	Customer or Vendor	Amount	Valid Thru	USB
<input type="checkbox"/>	Buyout To Keep	Customer	\$ 3,021.23	08/26/2010	No
<input type="checkbox"/>	Buyout To Return	Customer and Vendor	\$ 1,306.38	08/26/2010	No
<input type="checkbox"/>	Upgrade To Keep	Vendor	\$ 947.22	08/26/2010	No
<input type="checkbox"/>	Upgrade To Return	Vendor	\$ 452.23	08/26/2010	No

Execute Quotes  
& PrintAttention: Quotes must be  
executed in order to be valid!

New Search

## Asset Description Report

Asset Description	Model No.	Serial No.	Equipment Location
SHARP COPIER SYSTEM	AR-M280U	26505385	UPPER KITTITAS CO, DIST COURT, 700 E. FIRST STREET CLE ELUM, WA, 98922

[Back to End of Term Home Page](#)[Back to the Search Page](#)[GE.com](#) | [Privacy Policy](#) | [Terms and Conditions](#)
[Products & Services](#) | [New Deals](#) | [Reports](#) | [Buyouts & Upgrades](#) | [Usage Billing](#) | [Training](#)

Copyright GE Capital 1998-2010

# PURCHASE AGREEMENT

3901 Kern Rd. Suite 100, Yakima WA 98902  
Phone (509) 452-9117 Fax (509) 453-5913

Sales Rep: Greg Strutner  
Date: 26-Jul-10

Sold To:	Ship to:
Customer Name: Kittitas County Upper County District Court	Customer Name: SAME
Address: Judiciary Courts of the State of Washington	Address:
City: 700 E. First Street, Cle Elum	City:
State: WA Zip: 98922	State:
Phone #: 509-674-5533	Phone #:
Fax #: 509674-4209	Fax #:
Contact Name: Linda or Dianna	Contact Name:

Part Number	Description	Unit Price	Total
MX-C401	40 PPM BLACK AND WHITE AND COLOR Workgroup Document System	\$ 3,502.35	\$ 3,502.35
MX-FN12	Inner Finisher	\$ 586.95	\$ 586.95
MX-CFABB	BASE PLATE W LOCKING CASTERS	\$ 58.05	\$ 58.05
MX-CSX1	500 SHEET PAPER FEED UNIT FOR TRAY 2	\$ 187.05	\$ 187.05
MX-CSX2	500 SHEET PAPER FEED UNIT FOR TRAY 3	\$ 152.65	\$ 152.65
MX-CSX2	500 SHEET PAPER FEED UNIT FOR TRAY 4	\$ 152.65	\$ 152.65
MX-FR16U	COMMERCIAL DATA SECURITY KIT	\$ 236.07	\$ 236.07
MX-AMX2	OSA APPLICATION COMMUNICATION MODULE	\$ 349.00	\$ 349.00
MX-FXX3	FAX EXPANSION KIT	\$ 268.75	\$ 268.75
MX-PUX1	XPS EXPANSION KIT	\$ 268.75	\$ 268.75
MX-SHP1GBXPS	1 GB MEMORY UPGRADE	\$ 215.00	\$ 215.00
MX-USX5	SHARPDESK LICENSES (5)	\$ 500.00	\$ 500.00
7402937001	BUYOUT TO RETURN	\$ 452.00	\$ 452.00
EQUIPMENT PRICING IS PER WA STATE CONTRACT #03706 AND REFLECTS ALL OF ITS T&C'S			
		Subtotal	\$6,929.27
		TOTAL	\$6,929.27

YOU'RE ENTITLED TO A COPY OF THIS CONTRACT. TERMS OR ORAL PROMISES THAT ARE NOT CONTAINED IN THIS WRITTEN AGREEMENT MAY NOT BE LEGALLY ENFORCED. ORDER IS BINDING ONLY WHEN ACCEPTED BY A MANAGER OF PINNELL

Network Printer Installation Support Option (Console Equipment - \$350.00 / Desktop Equipment - \$150): Pinnell Network Integration Services personnel will verify proper network settings, print queue configuration and setup. Customer to provide network cabling with proper connectors and active designated network interface port. Print driver software will be loaded on up to (5) workstations. Additional workstation setup will be invoiced at current hourly rates. Printing of a test page will be confirmed for each workstation. Also includes training of workstation and key operator personnel on printer operation. If this option is not accepted as part of this purchase agreement, all installation support services provided by Pinnell personnel will be invoiced at current hourly rates.

Authorized Signature: _____	Date: _____
Title: _____	Salesperson: GREG STRUTNER
Federal Tax ID#: _____	
Acceptance by Pinnell Mgr: _____	Date: _____

## FOR CASH TRANSACTIONS ONLY

Title: Title will be passed on to you when your cash transaction is paid in full. Until such time, to secure all of your obligations to us under this Agreement, you hereby grant us a security interest in a) the Equipment to the extent of your interests in the Equipment, b) anything attached or added to the Equipment at any time, c) any money or property from the sale of the Equipment, and d) any money from an insurance claim if the Equipment is lost or damaged. You agree that the security interest will not be affected if this Agreement is changed in any way. You hereby appoint us (or our agents) as your true and lawful attorney-in-fact to affix your signature to UCC financing statements prepared and filed on your behalf by us (or our agent) with the same force and effect as if you had signed such financing statements. If we request, you agree to sign financing statements in order for us to publicly record our security interest. This Agreement and a copy of this Agreement shall be sufficient as a financing statement and may be filed as such.



# PINNELL



## ANNUAL SERVICE & SUPPLY AGREEMENT

Business Name Kittitas County Upper District Court Phone Number 509-674-5533  
Judiciary Courts of the State of Washington

Installation Address 700 E. First Street, Cle Elum, WA 98922

Billing Address Same

Contact Name Dianna Fax Number 509-674-4209

Model	Service ID	Serial #	B&W Meter	Color Meter	Start Date
SHARP MX-C401					
SERVICE PRIING IS PER WA STATE CONTRACT # 03706 AND REFLECTS ALL OF IT'S TERMS AND CONDITIONS					

☒ **FULL COVERAGE AGREEMENT** - Includes all parts, labor and supply items for one year. This agreement does not cover paper, transparencies, or Riso/Gestetner ink and masters.

0 Copies Included Month / Quarter / Annual 0.017 B&W Rate

0 Copies Included Month / Quarter / Annual 0.08 Color Rate

☐ **FAX AGREEMENT** - Includes all parts and labor charges for one year. This agreement does not include supplies.

                     Annual Rate

☐ **DECLINE** - I understand that by declining a Pinnell Service & Supply Agreement, I am liable for all charges pertaining to Service calls, Parts usage and Supplies.

Customer agrees to purchase and Pinnell agrees to provide maintenance service for the equipment identified above in accordance with the terms and conditions of this agreement. No terms and conditions, expressed or implied, are authorized unless they appear on original of this agreement, signed by Customer and Pinnell Service Manager.

The additional terms and conditions on the reverse side hereof are incorporated in and made part of this agreement. No one is authorized to change, alter, or amend the terms and conditions of this agreement unless agreed to in writing by officers of both parties.

Authorized Customer signature below and/or payment of the agreement rate constitutes acceptance of all terms and conditions of this agreement including additional terms and conditions on the reverse side. This agreement is not valid unless signed by the Pinnell Service Manager.

-----

Customer Signature \_\_\_\_\_ Date \_\_\_\_\_

Pinnell Service Manager \_\_\_\_\_ Date \_\_\_\_\_



## TERMS AND CONDITIONS

### 1. DESCRIPTION OF COVERAGE

This agreement covers labor and parts as deemed necessary by the Field Service Technician through normal operation of the equipment. Labor and parts needed to repair the machine due to misuse, abuse, negligence or environmental conditions are not covered and will be billed at the then published rates. PINNELL may cancel the agreement in the event the equipment is modified or damaged, altered or serviced by personnel other than those employed by PINNELL, or, if parts, accessories or components are installed without prior approval from PINNELL.

### 2. EXTENT OF LABOR SERVICES

Labor performed during a service call includes testing, programming, adjusting and cleaning of the equipment, also repair or replacement of parts described in Paragraph 3.

### 3. SERVICE CALLS AND REPLACEMENT OF PARTS

Service calls will be made during PINNELL normal business hours at the installation address shown on the reverse side of this agreement. Travel and labor time for service calls after PINNELL normal business hours, on weekends and on holidays, if and when applicable, will be charged at PINNELL overtime rates in effect at the time the service call is made.

All parts and labor necessary to operate the equipment as originally designed, with the exception of the parts and labor listed below will be furnished free of charge during a service call.

Exceptions are:

- i. Copy/print control auditing equipment.
- ii. Memory upgrades, for all equipment.
- iii. Paper, staples, labels, and transparencies.
- iv. Any damage caused by abuse of the equipment, to include damage caused by improper use, faulty or poor electrical power or damage resulting from improper moving of the equipment.
- v. Labor associated with reloading of print/scan drivers in the event the customer's network is modified or changed which results in the corruption or loss of the associated drivers.

### 4. CONNECTED DIGITAL EQUIPMENT

Connected equipment will be covered up to the computer connection or the network connection. Service calls caused by the customer's computer/network will be charged at the current published hourly rate. Scanning or printing issues resulting from problems with the customer's network will be charged at the current published hourly rate.

### 5. SHOP REPAIRS

During the term of this agreement it may be necessary to bring the covered equipment in to PINNELL repair facility to determine the problem and effect repair due to space requirements at the customer's location or if the machine is to be down for an extended period of time. During this time, we will provide a loaner machine of like capabilities for the customer to use. The page count from the loaner machine will be incorporated in the normal billing of the original machine at the current rate.

### 6. TERM

This agreement takes effect on the date listed on page 1 and when both parties have agreed to the terms and conditions. The term is twelve (12) months in length, in the event of a T.I.M. (Total Image Management) agreement; it will be automatically renewed each year to match the length of the equipment lease. The volume limits and rates may be adjusted if both parties agree, but only at the contract billing interval date (monthly or quarterly). The new volume commitments and/or rates will be effective only going forward. Unless notified in writing thirty (30) days prior to the renewal date by the customer this maintenance agreement shall be automatically renewed for the same successive period of time upon the same terms and conditions also subject to any price/rate increase at any twelve (12) months renewal interval.

### 7. CANCELLATION CLAUSE

This contract may not be transferred if equipment is sold, or title is transferred. This agreement is non-cancelable or refundable.

### 8. CHARGES

Customer agrees to pay the base charges and any overage charges within fifteen (15) days of the date PINNELL invoices for such charges. CUSTOMER AGREES THAT, SHOULD THEY BECOME PAST DUE WITH PINNELL FOR WHATEVER REASON, SERVICE UNDER THIS AGREEMENT WILL BE SUSPENDED UNTIL ACCOUNT IS BROUGHT CURRENT.

### 9. BREACH OR DEFAULT

All equipment sold by PINNELL is designed to give excellent performance when operated within the following guidelines:

- i. Equipment must be placed in a normal office setting free from excessive dust, humidity, temperatures and ammonia fumes.
- ii. Equipment must be operated on a dedicated electrical line. Equipment must always be operated on a UL approved electrical circuit, with proper current, voltage, and receptacle configuration.
- iii. Equipment should be operated within the specified operational (including usage) specifications.
- iv. Only supplies (including paper) within manufacturer required specifications should be used (refer to CHARGES paragraph).

If the customer operates any machine outside the above listed guidelines and thereby causes abnormally frequent service calls or service problems, then PINNELL may at its option, terminate this agreement immediately. In that event, the customer will be offered service on a "Per Call" basis at published rates. In the event that the equipment is moved from the *Installation* address set forth on the reverse side of this agreement, then, at PINNELL option, the agreement pertaining to the moved equipment may be terminated or an additional service charge may be added to the basic charge set forth on the reverse side of this agreement. If, in the course of moving the equipment the customer or his agent causes damage to the equipment, the customer will be responsible for any service charges necessary to bring the equipment back into full operational specifications and operation.

### 10. NO WARRANTY

PINNELL offers no warranty in addition to the manufacturer's written warranty. This includes any warranties implied or expressed in regards to fitness for use, fitness for a particular use or merchantability of the equipment.

### 11. MISCELLANEOUS

- i. This agreement shall be governed by and construed according to the laws of the State of Washington applicable to agreements wholly negotiated, executed and performed in Washington State. The Washington State Contract # 03706c and this document constitute the entire agreement between parties and may not be modified except in writing signed by duly authorized officers of PINNELL and the customer.
- ii. If toner is included, the consumption shall be within 10% of manufacturer's suggested yields. A charge for toner consumption exceeding 10% of manufacturer's suggested yields will be charged at current retail price.
- iii. Maintenance Agreements are only available for equipment having a valid manufacturer Serial Number and UL Certification.
- iv. The customer agrees to provide PINNELL with monthly/quarterly meter readings.
- v. Customer shall pay all federal, state and local sales, use, property, excise or other taxes imposed on or with respect to the purchase price listed on the reverse side of this agreement.
- vi. This agreement does not cover equipment moves and a freight/fuel surcharge may apply.

INITIALS \_\_\_\_\_

DATE \_\_\_\_\_

## De Lage Landen Financial Services, Inc.

Lease Agreement  
("Lease")

LESSEE	Full Legal Name COUNTY OF KITTITAS - UPPER COUNTY DISTRICT COURT				Purchase Order Requisition Number	Phone Number (509) 674-5533	
	Billing Address 700 E FIRST STREET		City CLE ELUM	State WA	Zip 98922	County KITTITAS	
EQUIPMENT	Make SHARP	Model Number MX-C401	Serial Number 8001453Y	Quantity 1	Description (Attach Separate Schedule A if Necessary) DIGITAL, NETWORKED CLR/BW MACINE MFP		
PAYMENT INFORMATION	Number of Lease Payments 60	Lease Payment (PLUS) \$151.75	Applicable Sales Tax (EQUALS) "	Total Lease Payment	Term of Lease in Months 60	Payment Frequency: <input type="checkbox"/> Monthly <input type="checkbox"/> Quarterly <input type="checkbox"/> Other _____ End of Lease Option: <input type="checkbox"/> FMV <input type="checkbox"/> 10% <input type="checkbox"/> \$1 <input type="checkbox"/> Other _____ End of Lease Purchase Option shall be FMV unless another option is selected.	
					Security Deposit (PLUS) \$0.00	First Period Payment (PLUS) \$0.00	Other (EQUALS) \$0.00

## TERMS AND CONDITIONS

1. **Lease:** You (the "Lessee") agree to lease from us (the "Lessor") the Equipment listed above and on any attached schedule. You authorize us to adjust the Lease payments by up to 15% if the cost of the Equipment or taxes differs from the supplier's estimate. This Lease is effective on the date that it is accepted and signed by us, and the term of this Lease begins on that date or any later date that we designate (the "Commencement Date") and continues thereafter for the number of months indicated above. Lease payments are due as invoiced by us. As you will have possession of the Equipment from the date of its delivery, if we accept and sign this Lease you will pay us interim rent for the period from the date the Equipment is delivered to you until the Commencement Date as reasonably calculated by us based on the Lease payment, the number of days in that period, and a month of 30 days. Your obligations to us are absolute, unconditional, and are not subject to cancellation, reduction, setoff or counterclaim. You agree to pay us a fee of \$75.00 to reimburse our expenses for preparing financing statements, other documentation costs and all ongoing administration costs during the term of this Lease. Security deposits are non-interest-bearing and may be applied to cure a Lease default. If you are not in default, we will return the deposit to you when the Lease is terminated. If a payment is not made when due, you will pay us a late charge of 5% of the payment or \$10.00, whichever is greater. We will charge you a fee of \$25.00 for any check that is returned. ONLY WE ARE AUTHORIZED TO WAIVE OR CHANGE ANY TERM, PROVISION OR CONDITION OF THE LEASE.
2. **Title:** Unless you have a \$1.00 purchase option, we will have title to the Equipment. If you have a \$1.00 purchase option and/or the Lease is deemed to be a security agreement, you grant us a security interest in the Equipment and all proceeds thereof. You authorize us to file Uniform Commercial Code ("UCC") financing statements on the Equipment.
3. **Equipment Use, Maintenance and Warranties:** We are leasing the Equipment to you "AS-IS" AND MAKE NO WARRANTIES, EXPRESS OR IMPLIED, INCLUDING WARRANTIES OF MERCHANTABILITY, OR FITNESS FOR A PARTICULAR PURPOSE. We transfer to you any manufacturer warranties. You are required at your cost to keep the Equipment in good working condition and to pay for all supplies and repairs. If the Lease payment includes the cost of maintenance and/or service provided by a third party, you agree that we are not responsible to provide the maintenance or service and you will make all claims related to maintenance and service to the third party. You agree that any claims related to maintenance or service will not impact your obligation to pay all Lease payments when due.
4. **Assignment:** You agree not to transfer, sell, sublease, assign, pledge or encumber either the Equipment or any rights under this Lease without our prior written consent. You agree that we may sell, assign, or transfer the Lease and the new owner will have the same rights and benefits we now have and will not have to perform any of our obligations and the rights of the new owner will not be subject to any claims, defenses, or setoffs that you may have against us or any supplier.
5. **Risk of Loss and Insurance:** You are responsible for all risks of loss or damage to the Equipment and if any loss occurs you are required to satisfy all of your Lease obligations. You will keep the Equipment insured against all risks of loss or damage for an amount equal to its replacement cost. You will list us as the sole loss payee for the insurance and give us written proof of the insurance. If you do not provide such insurance, you agree that we have the right, but not the obligation, to obtain such insurance, and add an insurance fee to the amount due from you, on which we may make a profit. We are not responsible for any losses or injuries caused by the Equipment and you will reimburse us and defend us against any such claims. This indemnity will continue after the termination of this Lease. You will obtain and maintain comprehensive public liability insurance naming us as an additional insured with coverages and amounts acceptable to us.
6. **Taxes:** You agree to pay when due, either directly or as reimbursement to us, all sales, use and personal property taxes and charges in connection with ownership and use of the Equipment. We may charge you a processing fee for administering property tax filings. You will indemnify us on an after-tax basis against the loss of any tax benefits anticipated at the Commencement Date arising out of your acts or omissions.
7. **End of Lease:** You will give us at least 60 days but not more than 120 days written notice (to our address below) before the expiration of the initial lease term (or any renewal term) of your intention to purchase or return the Equipment. With proper notice you may: a) purchase all the Equipment as indicated above under "End of Lease Option" (fair market value purchase option amounts will be determined by us based on the Equipment's in place value); or b) return all the Equipment in good working condition at your cost in a timely manner, and to a location we designate. If you fail to notify us, or if you do not (i) purchase or (ii) return the Equipment as provided herein, this Lease will automatically renew at the same payment amount for consecutive 60-day periods.
8. **Default and Remedies:** You are in default on this Lease if: a) you fail to pay a Lease payment or any other amount when due; or b) you breach any other obligation under the Lease or any other Lease with us. If you are in default on the Lease we may: (i) declare the entire balance of unpaid Lease payments for the full Lease term immediately due and payable to us; (ii) sue you for and receive the total amount due on the Lease plus the Equipment's anticipated end of Lease fair market value or fixed price purchase option (the "Residual") with future Lease payments and the Residual discounted to the date of default at the lesser of (A) a per annum interest rate equivalent to that of a U.S. Treasury constant maturity obligation (as reported by the U.S. Treasury Department) that would have a repayment term equal to the remaining Lease term, all as reasonably determined by Lessor, or (B) 3% per annum, plus reasonable collection and legal costs; (iii) charge you interest on all monies due at the rate of 18% per year or the highest rate permitted by law from the date of default; and (iv) require that you immediately return the Equipment to us or we may peaceably repossess it. Any return or repossession will not be considered a termination or cancellation of the Lease. If the Equipment is returned or repossessed we will sell or re-rent the Equipment at terms we determine, at one or more public or private sales, with or without notice to you, and apply the net proceeds (after deducting any related expenses) to your obligations. You remain liable for any deficiency with any excess being retained by us.
9. **Miscellaneous:** You agree the Lease is a Finance Lease as defined in Article 2A of the UCC. You acknowledge we have given you the name of the Equipment supplier and that you may have rights under the contract with the supplier and may contact the supplier for a description of these rights. If requested, you will sign a separate Equipment acceptance certificate. **This Lease was made in Pennsylvania ("PA"), is to be performed in PA and shall be governed and construed in accordance with the laws of PA. You consent to jurisdiction, personal or otherwise, in any state or federal court in PA and irrevocably waive a trial by jury.** You agree to waive any and all rights and remedies granted to you under Sections 2A-508 through 2A-522 of the UCC. You agree that the Equipment will only be used for business purposes and not for personal, family or household use, and will not be moved from the above location without our consent. You agree that a facsimile copy of the Lease with facsimile signatures may be treated as an original and will be admissible as evidence of the Lease. We may inspect the Equipment during the Lease term.

LESSEE SIGNATURE	You agree that this is a non-cancelable lease. The Equipment is: <input checked="" type="checkbox"/> NEW <input type="checkbox"/> USED	
	Signature	Date
LESSOR	De Lage Landen Financial Services, Inc. Lease Processing Center, 1111 Old Eagle School Road, Wayne, PA 19087 PHONE: (800) 735-3273 • FAX: (800) 776-2329	
	Commencement Date	Lease Number
ACCEPTANCE	The Equipment has been received, put in use, is in good working order and is satisfactory and acceptable.	
	Signature	Date
GUARANTY	I unconditionally guaranty prompt payment of all the Lessee's obligations under the Lease. The Lessor is not required to proceed against the Lessee or the Equipment or enforce other remedies before proceeding against me. I waive notice of acceptance and all other notices or demands of any kind to which I may be entitled. I consent to any extensions or modification granted to the Lessee and the release and/or compromise of any obligations of the Lessee or any other guarantors without releasing me from my obligations. This is a continuing guaranty and will remain in effect in the event of my death and may be enforced by or for the benefit of any assignee or successor of the Lessor. <b>This guaranty is governed by and constituted in accordance with the laws of the Commonwealth of PA and I consent to non-exclusive jurisdiction of any state or federal court in PA and waive trial by jury.</b>	
	Signature	Date

# FISCAL FUNDING ADDENDUM

## LESSEE INFORMATION

Full Legal Name	<u>K. Hittas County</u>	DBA Name (If Any)	<u>Upper County District Court</u>
Billing Address	<u>700 E First Street</u>	Phone	<u>(509) 674-5537</u>
City	<u>CIE Elum</u>	County	<u>K. Hittas</u>
		State	<u>WA</u>
		Zip	<u>98922</u>

## EQUIPMENT INFORMATION

Equipment Location (If not same as above)					
City		County		State	
				Zip	
QUANTITY	MODEL NO.	EQUIPMENT DESCRIPTION (ATTACH SCHEDULE IF NECESSARY)			
<u>1</u>	<u>MXC401</u>	<u>Digital, Networked</u>			
		<u>COLOR/B&amp;W MFP</u>			

County of Kittitas  
Upper County District Court

The above described County of Kittitas ("Lessee") warrants that it has funds available to pay rents ("Lease Payments") until the end of its current appropriation period. In the event its legislative body or funding authority does not appropriate funds to be paid to Lessor for the above described Equipment ("Equipment"), Lessee may, upon prior written notice to Lessor, effective 60 days after the giving of such notice or upon the exhaustion of the funding authorized for the then current appropriation period, whichever is later, return the Equipment to Lessor, at Lessee's expense; and thereupon, be released of its obligation to make all rental payments (Lease Payments) to Lessor due thereafter, provided: (1) The Equipment is returned to Lessor as provided for in the above described Lease ("Lease"), (2) the foregoing notice states the failure of the legislative body or funding authority to appropriate the necessary funds as reason for cancellation, and (3) the notice is accompanied by payment of all amounts then due to Lessor under the Lease.

In the event Lessee returns the Equipment pursuant to the terms of this Addendum, Lessor shall retain all sums paid hereunder by Lessee, including the Security Deposit (if any) specified in the Lease.

If the provisions of this Addendum are utilized by Lessee, Lessee agrees not to purchase, lease or rent any other functionally similar equipment for the balance of the Lease term following Lessee's exercise of its termination rights hereunder.

This Addendum will not be construed so as to permit the Lessee to terminate the Lease in order to acquire any other equipment or obtain funds directly or indirectly to perform essentially the same application for which the Equipment is intended.

## LESSEE SIGNATURE

Signature <u>X</u>	
(MUST BE SIGNED BY AUTHORIZED AGENT, REPRESENTATIVE OR OFFICER OF GOVERNMENT ENTITY)	
Print Name	
Title	Date
For	Name of Government Entity

## ACCEPTED BY LESSOR

Signature <u>X</u>	
Title	Date
For	Legal Name of Corporation or Partnership

SUP107